ALWAYS TELLS THE TRUTH!

DALY CITY RECORD

ALWAYS PRINTS THE NEWS!

PUBLISHED EACH FRIDAY | DALY CITY, SAN MATEO COUNTY, CALIFORNIA, FRIDAY, OCTOBER 1, 1937 | VOLUME 32, NUMBER 34

BOARD GRANTS FESTIVAL AID TO LOCAL BRANCH

Mayor Selmi Voices Confidence In Success of Inauguration Event Of the Italian Catholic Federation

After a closed session of the City Council, Tuesday evening of this week, it was announced that the Councilmen had voted a generous sum to the local branch of the Italian Catholic Federation toward the fund for the celebration of the Inauguration Festival, to be celebrated October 23 and 24 in this city. The amount, which was not exactly specified, will cover the cost of a float for the fiesta queen and her court.

Speaking to members of the I. C. F., gathered at the City Hall here, Mayor Paul Selmi said that he was confident of the success of the project.

"I know," he declared, "that the Inauguration Festival is one of the biggest things we may look forward to. Perhaps it will prove to be the biggest thing we will have to look back upon, once it has been consummated."

The mayor's note of optimism was echoed in speeches to the local unit by Councilmen Fahey and Cavagnaro.

Only a fragmentary sketch of the two day program has been drawn up to date: the crowning of the queen

(Continued on Page 2)

COUNTY SCHOOL TRAFFIC UNITS WILL CONVENE

Squads Will Participate In Big Demonstration In Redwood City

School Traffic Patrol squads from public and parochial schools throughout San Mateo County will be assembled for a parade and review at Redwood City on Wednesday of next week. Hundreds of young soldiers of safety, who daily protect schoolmates from traffic dangers, will receive public recognition and acclaim for their work. The review is expected to provide an impressive mass demonstration of the progress made by the patrol movement in this county.

Arrangements for the San Mateo County review are in charge of Henry Hall, superintendent of schools of San Bruno, appointed chairman for the occasion by Miss Pansy Jewett Abbott, county superintendent of schools. Civic leaders are serving on a general committee with police and school authorities.

Patrol units will assemble at 10 a. m. in the area around the court house at Redwood City. They will parade around the court house and pass in front of a reviewing stand occupied by officials and civic leaders. Following the review the patrol squads will proceed to the Sequoia Theater, where a program arranged by Hal Honore, theater manager, and Acting Captain Otto Schram, of the California State Highway Patrol, will be presented.

YEAR BOOK FOR HI SCHOOL UNIT NOW COMPLETED

All Activities For The Present School Year Are Set Forth In Careful Detail

Jefferson Union High School Parent Teacher Association has just issued the Unit Year Book. The sixteen pages outlines the program for the school year of 1937-1938, gives a complete list of officers and committee chairmen, a schedule of all executive meetings, dates for district meetings, the school calendar, faculty directory, as well as greetings from Mr. James Ferguson, principal of the school and Mrs. Stella Jensen, president of the association. The first two pages remind members of

(Continued on Page 7)

LOCAL SCHOOL WINS HONORS IN COMPETITION

Second Prize In Miniature Garden Division Goes To Jefferson

Jefferson School District of Daly City took second prize in the Miniature Garden division for Grammar Grades at the San Mateo County Products and Floral Fiesta over last week end. First prize in this class went to Beresford School, San Mateo, while third prize was won by Roosevelt School, Burlingame.

Other awards were as follows:

Miniature Gardens for Primary Grades — First, San Mateo Park School, San Mateo; second, North Brae School, San Bruno.

Art Exhibit, Elementary Schools— First, McKinley School, Redwood City; second, North Brae School, San Bruno; third, Hayward Park School, San Mateo.

Emblems — First, Ravenswood School, Palo Alto; second, McKinley

(Continued on Page 2)

Man Of Many Jobs Dies At Atherton After Long Illness

Bert B. Meek, state director of public works during the C. C. Young administration and long a prominent figure in California politics, died at his Atherton home, Tuesday of this week, following an extended illness.

While his death was not entirely unexpected, it came as a shock to those who had known him in his varied career as engineer, farmer, banker, packer and executive vice president of Hearst Corporations.

Men eminent in politics, business and agriculture gathered in the Leland Stanford Junior Memorial Chapel, Thursday of this week, to bestow final tribute on the great civic leader and engineer.

Interment followed at Alta Mesa Cemetery, Los Altos.

RAMBLERS WIN

Ed Davies pitched a no run-one hit game, last Sunday, for the Daly City Ramblers in scoring a victory over the Daly City Merchants, at the Jefferson High School diamond. Davies struck out 17 opposing batsmen. The final score was 6 to 0.

NOTABLE CAREER ENDS FOR MEEK

Bert B. Meek

Ending a career of signal achievement and public service, Bert B. Meek, California state director of public works for many years and executive vice president of the Hearst Corporation at the time of his death, died, early Tuesday of this week, at his home in Atherton. Meek, who was 53 years of age, was regarded as one of California's ablest business men and left a lasting monument in the state's great system of modern highways. He was largely responsible for construction of the great bay bridge. He was formerly president of California Lands, Inc., an affiliate of the Bank of America. He joined the Hearst organization in 1932.

The Spirit of California Press Is Unselfish Public Service

Courtesy Editor and Publisher

GOVERNOR MERRIAM'S PROCLAMATION

"The newspapers have been referred to as the backbone of American freedom.

"For a century and a half the publishers of our newspapers have been the guardians of the freedom of opinion of our people, the right of which is guaranteed to them under the first amendment to the constitution of the United States.

"The responsibilities of expressing public opinion in the local community, state and nation, have been borne with honor by the newspaper publishers. California may well regard with pride the inspiration and leadership which has been her heritage from her newspaper editors, dating back to the gold rush days of '49.

"As gatherers, disseminators and interpreters of the news of rural areas and cities, the state and nation, our newspapers wield a formidable and significant influence upon public opinion.

"In recognition of the faithful performance of their duty to the public they serve now, therefore, I, Frank F. Merriam, governor of California, do hereby proclaim the period beginning with the 4th day of October, one thousand nine hundred thirty-seven as 'Newspaper Week' within the limits of this commonwealth and urge all of our people to give consideration to the unswerving service given California by her newspapers."

HIGH SCHOOL STUDENTS HEAR PRESIDENT TALK

Entertaining Speech Of Chief Executive At Dam Dedication Evokes Profound Interest

A radio address given by President Roosevelt on Tuesday of this week was enjoyed by the students of Jefferson Union High School.

The President was introduced by the Governor of Oregon, Charles H. Martin.

President Roosevelt's speech commemorated the completion of the Bonneville Dam, which he officially opened. He said in part: "If we had known as much twenty or thirty years ago as we do today, we could have prevented in great part the abandonment of thousands upon thousands of farms and prevented the migration of families into Washington, Oregon and Idaho." He stated that this could have been brought about by checking soil erosion and controlling forest fires.

The President concluded: "Instead of using our wealth for war armaments, we use our wealth on projects like this—the Bonneville Dam and the Grand Coulee Dam." The President then pressed the button which started the first generator.

At the close of the program Mr. James Ferguson, principal of the high school, stressed the value of informational assemblies in which the students were given a broader knowledge of the world in general.

FARLEY APPOINTS TWO POSTMASTERS

Postmaster General Farley named, Monday of this week, the following as acting postmasters:

Michael E. Neish, San Leandro, Calif., and J. B. Clark, Hobart Mills, Calif.

Newspaper Week At Plant Of The Daly City Record

Among the features of local Newspaper Week observance will be the Open House maintained by the Daly City Record, Thursday and Friday of next week.

Many of our readers never yet have seen a newspaper plant in operation. The Linotype with its almost human action, still is one of the marvels of the mechanical age. Come in and see this machine as well as our presses in full operation either of these days next week.

Bring the children. They will find a trip through The Record plant educational as well as enjoyable.

Our plant is located at 3317 San Jose avenue, near Flournoy.

ILLNESS CAUSES LOCAL MAN TO SLASH THROAT

While Mrs. Agnes Lumsden of 225 Los Olivos avenue was absent from her home, doing some shopping, her husband, Harry Lumsden, who had been in ill health for some time and was in a depressed state of mind, committed suicide some time between 7:30 and 8 o'clock, Friday evening of last week.

Lumsden locked himself in the bathroom and slashed his throat.

Officers, called to the home, discovered the body, slumped down on the floor in a pool of congealed blood.

Deceased was a butcher who retired from active service some seven years ago. He was a native of Scotland. His widow is the only surviving relative.

NEW ARRIVALS AT TANFORAN RACE COURSE

Major Taylor String of Speedsters On Hand To Participate During Fall Season

The latest string to arrive at Tanforan is that of Major A. C. Taylor of Vancouver, B. C. Trainer Darrel Cannon brought the stakes performers Indian Broom, Special Agent, and Whichee, the high class runners Jargo, Red Ensign, Time Flight and seven two year olds.

The Taylor horses were rested up all summer at Santa Anita and may be expected to cut some figure in the running of features at tracks in the San Francisco sector. Indian Broom scored in the Marchbank Handicap in the spring of 1936, defeating Top Row and other good ones. Special Agent has the reputation of setting a sizzling pace, no matter in what company he is started. Right now he may be even a better horse than Indian Broom.

Trainer Cannon moved into the barn at Tanforan that the Taylor band has occupied each season at the San Bruno course. He found the racing strip in its usual tip-top condition with a cushion that is maintained at all times.

Fiesta May Have Permanent Home

Giving 100 per cent support to the proposal to "graduate" the San Mateo County Fiesta from the flower show class to the county fair division, leaders now plan purchase of the property north of Bay Meadows as a permanent site for the annual event and for a county auditorium.

The fiesta commission president said the property is "a natural" for such a purpose.

NOBODY SEEMS TO BE 'WISED UP' ON ORDINANCES

Great Deal Of Confusion Now Exists Regarding Building And Plumbing Laws

Judging from differences during discussions which frequently arise in city official circles, it appears that the entire structure of the Daly City ordinances is in need of compilation, revision and amendment.

Every now and then, at council meetings, dissimilarity of opinion are expressed as to the interpretation, application or sufficiency of this or that particular ordinance. This is owing in most part to the ambiguity of the language used in their construction.

Take for example:

City Ordinance No. 91, commonly referred to as the Building Ordinance and designated by its title as "An Ordinance regulating the construction, alteration and repair of buildings in the City of Daly City, California, and providing for the registration of master plumbers and prescribing the penalty for the violation of said ordinance," is so outmoded and couched in such ambiguous and misleading verbiage as to be almost unintelligible and mean-

(Continued on Page 8)

GOOD BUSINESS CONTINUES HERE IN POLICE COURT

"Boys Will Be Boys" As They Gaily Speed Along Our City Thoroughfares

Walter Hartje of 201 Naples street, San Francisco, who was arrested on August 6 and charged with reckless driving with resulting injuries, appeared before Judge Wade H. Clay in police court, on August 13, and pleaded guilty. He was fined the sum of $100, or which $50 was suspended, and in default of payment the defendant was to be committed to the custody of the sheriff of the County of San Mateo to serve one day for every $2 of the fine, or 25 days in all. The defendant asked for time to pay his fine, which the judge granted. Hartje came into court several time thereafter, asking for further continuances, and these also were granted. Judge Clay, not wishing to impose any hardship on the young man, gave him until September 24 to bring in the money, with the understanding that if he failed to pay at that time he would be committed to the county jail to serve his time. Hartje appeared on September 24, ready to go to jail, evidently under the impression the the judge would still be lenient and allow him further time. While Hartje was waiting in the city jail here prior to being transferred to the county jail at Redwood City he evidently thought better about serving his time and came to the conclusion that he would either have to pay his fine or go to jail. He called up a friend with a request that he bring him the $50 with which to secure his release from custody.

Also arrested on a charge of reckless driving was Edward M. Paradis, who was fined $50. He paid part of the sum and was given to October 1 to secure the balance.

Other fines for the week totaled $40.

Walter Pettingill, arrested on a charge of disturbing the peace, pleaded not guilty. After hearing evidence, the court adjudged him to be guilty as charged and fined him $25, which was paid.

Otto Peterson was arrested for disturbing the peace and quiet of the neighborhood of the Villa Sanitarium. He pleaded not guilty on arraignment, but, after hearing the testimony of witnesses, the court found the defendant guilty. His sentence was postponed two weeks.

TEACHERS TOLD TO AVOID PROPAGANDA

If Sacramento city school teachers wish to express an opinion on the Sino-Japanese war they will have to do it outside theier classrooms.

Superintendent C. C. Hughes says that techers may comment on the "actual phases of the conflict at Shanghai, but should express no personal opinion for or against either side."

MORE LOCAL NEWS OF DALY CITY FIELD

A century plant, blooming in the garden of Mr. and Mrs. Martin Johnson of Westlake avenue, is causing much interest to the neighbors in the vicinity. This plant blooms only once in 30 years and the stem of the flower is about 25 feet long.

Mr. and Mrs. I. Roberts of Winchester street returned home, Monday afternoon of this week, after spending five weeks in Oregon on the Klamath River.

Miss Myrtle Smith of Los Olivos avenue is in Santa Monica, where she plans to spend several weeks visiting with relatives.

Mr. and Mrs. A. J. Green of San Diego avenue celebrated their forty-first wedding anniversary, Tuesday of this week.

Mrs. Julia Jordan of Bellevue avenue entertained sixteen of the members of Daly City Unit No. 410, American Legion Auxiliary, sewing circle at her home, Tuesday evening of this week.

Mr. and Mrs. Frank McDermott of Templeton avenue had as dinner guests Sunday of this week, Mr. and Mrs. Earl Ross and daughter Dorothy, Mrs. Mary Ross of San Francisco and George and Thomas McDermott of Oakland.

Court St. Marys, Catholic Daughters of America, will hold a whist party, Thursday evening, October 7, at Masonic Hall. Mrs. Katherine McDermott, who will act as chairman, assures all attending a pleasant evening.

Horace Fellows of Vista Grande avenue is confined to his home suffering from an enjured right leg, sustained Tuesday of this week when he fell from a ladder while at work.

Hillcrest Circle No. 143, Ancient Order of Druids, attended the official visit of Green Valley Circle in a body, Tuesday evening of this week, at San Francisco.

POST PLANS FOR BIG DANCE HERE

Legionnaires Will Celebrate Hallowe'en Holidays With Joint Ball

Daly City Post No. 410, American Legion, held its regular meeting on Wednesday evening of last week. Plans are being made to promote a dance jointly with the Unit here on Hallowe'en. Larry Reilly is chairman for the affair.

A number of members attended the boxing contests at Pacific City, Monday evening of this week. These exhibitions are sponsored by the Twenty-sixth District. They are staged the fourth Monday of each month.

The regular meeting of the Twenty-sixth District will be held in San Mateo Legion Hall, this Friday evening.

The annual membership campaign is now on.

The next regular meeting of the Post will be held on October 13.

Getting Ready For State Convention

The meeting of Old Glory Post, Friday evening of last week, was well attended and a good time was reported. Twelve rounds of boxing by the boys of the C. Y. O. furnished the crowd with entertainment.

Nomination of officers was part of the business session and our good comrade, Alex Albertus, was nominated for the office of Commander. Lots of success for the ensuing year, Alex.

The V. F. W. has in progress a "Save a Life" campaign, and any one in or near Daly City can take a course in First Aid if they will contact the commander of Old Glory Post, providing applicant is over 17 years of age. The class must consist of 25 or more in order to have an instructor furnished from the Red Cross. This is an excellent opportunity for all to get first aid training. Save a life; it may be yours.

A large number of cooties attended the scratch at San Bruno, September 27, including visitors from Vallejo, Oakland, Emeryville and San Jose, to see Alta Mesa Pup Tent 22 take in a few new members, and to enjoy a real evening of fun.

All committees for the V. F. W. convention, to be held at San Jose, are being formed and every one has the real spirit that will make our convention a credit to the V. F. W. and the state of California. San Jose is sure to prove a fine host to all the visitors. Plan now to be one of the veterans who will enjoy that hospitality.

BOARD GRANTS FESTIVAL AID TO LOCAL BRANCH

(Continued from Page 1)

by Mayor Selmi, the banquet, the parade and the dances on the two successive evenings. The federation branches in other cities will be represented by colorful drill teams, drum corps and floats. Prizes will be awarded to the best in each of the divisions.

The queen will be one of five girls and the regal honor will be bestowed on the girl who sells the most tickets for the event. Candidates for queenship are Margaret Della Selva, Jerry Menicucci, Jenny Domenici, Rose Miraglia and Mary Giusti.

Mayor Selmi will extend an invitation to Mayor Rossi of San Francisco and other notables to join Daly City in the celebration. The local merchants have promised to support the undertaking en masse.

The personnel of the festival committees follow:

Program—Frank Celantano, William Regis, Guy Gargiulo, Joe Firpo, Mrs. Lena Raggio, Mrs. E. Miraglia and Joe Rosai.

Float—Paul Selmi, Pete Linden, John Servant and Attilio Raeta, the last named being I. C. F. grand president.

Banquet—Joseph Firpo, William Regis, Frank Celantano and Frank Scarlato.

Dance Carle Castaldi, Margaret Della Selva, Jerry Menicucci, Mathilda Gargiulo and Joe Di Biase.

Reception—Rev. John Smith, Paul Selmi, Joe Firpo, Elmo Bozzo, Mrs. Lena Raggio and Mrs. Brusati.

Religious—Joe Firpo, Pete Linden, Paul Selmi, Mrs. Miraglia, Mrs. Celantano and Mr. and Mrs. Gargiulo.

Religious ceremonies will be conducted at Our Lady of Perpetual Help Church.

The price of dance tickets and the selection of a hall will be determined definitely at a special meeting of the committees at Daly City Hall, Tuesday evening of next week.

Station Number Four Enjoys Good Time

On Sunday of this week the members of Station No. 4, Daly City Fire Department, their families and a few friends motored down the Ocean Shore road and enjoyed a picnic at Cypress Park.

The morning was spent in playing a game of baseball. After lunch the young folks donned bathing suits and spent several hours on the beach. This was followed by games and races. A rolling pin throwing and a shoekicking contest was staged for the women, which caused considerable amusement.

Supper was also enjoyed before returning home and all present voted this the best picnic ever held by Station No. 4.

Among those enjoying the day were Mayor and Mrs. Paul Selmi and sons, Chief and Mrs. Andy Chesney, Mr. and Mrs. Fred Mather, Ernest Cuneo and daughters, Mr. and Mrs. R. Foppiano and son Buster, Mr. and Mrs. A. Sundstrom and children, Jack Coleman and children, Mr. and Mrs. George Augustien, Mr. and Mrs. Mal Tacchi and daughters, Mr. and Mrs. E. Domenici and daughter, Mr. and Mrs. D. Curtin Jr., Mr. and Mrs. Henry Sunderman Jr., Mr. and Mrs. Walter Davis, Arthur Bodien, Jeff Lee, Miss D. Landini, Paul Pasaglia and A. Horn.

Hillcrest Unit Plans Soap Factory Visit

Hillcrest Circle 143, United Ancient Order of Druids, held its regular meeting, Monday evening of this week. Plans were made for members of the lodge to visit the Los Angeles Soap Factory, Thursday evening of next week.

There will be a large class initiation at the next meeting, October 11. The Degree Team is working very hard to put on the work. There are several new members on the team.

As the term is nearing its close, first nomination of officers was in order. A successful whist was held after the business session. Mrs. Martha Wegner and Mrs. Florence Thorsen were chairmen.

Employe Of Lumber Company Retires

Henry Lorenz, who for twenty three years has been employed with the Al Stockton Lumber Company, retired last week, and will now supervise his own business, the San Francisco Auto Camp.

Mr. Lorenz, a pioneer of Daly City, remembers the horse and buggy days here and saw Daly City grow from sand lots into the city it is today.

NEW AVOCATION FOR GIRLS OF SCOUT TROOP

Hoping to better understand and enjoy the meaning of each of their Scout laws, the Girl Scouts of Daly City Troop No. 2 have undertaken to make scrap books; each book is to be filled with quotations, poems, essays or short stories written by the great writers of the past and present, exemplifying one of the ten Girl Scout laws.

The subjects to be used in these scrap books will be "honor, loyalty, obedience, courtesy, thrift, kindness to animals, cheerfulness, universal love, service and cleanliness of mind and heart." By lifting the reader into the realm of thought where great minds have dwelt, the Girl Scouts feel that, when completed, the books should be a help and inspiration to all privileged to read them.

This coming Saturday night the Girl Scouts will hold a joint meeting of the afternoon and evening patrols. The Owl Patrol, composed of the younger group of Girl Scouts, will not have their regular Saturday afternoon meeting, but will meet with the older girls of the troop in the evening.

Daughter Arrives

Mr. and Mrs. Frank Rauh of San Bruno avenue, San Francisco, are the proud parents of a daughter, Janet June, who was born in St. Mary's Hospital, Monday morning of this week. The little miss tipped the scales at six and a half pounds.

Mrs. Rauh was formerly Elsie Silicani, daughter of Mr. and Mrs. Fred Silicani of Washington street, Colma.

Stanford Alumnus Is Air Raid Victim

Richard G. Crowson

Richard G. Crowson, 28, former Stanford University student, whose home was near Medford, Ore., was killed in an air raid in the Sino-Japanese fighting near Nanking, recently, relatives have been informed by authorities. Crowson formerly lived with an uncle near Toronto, Canada, and was a British subject. He had been employed by a British steamship company in China since 1935.

Plan Benefit Whist

A whist party is being planned for the benefit of Our Lady of Perpetual Help Church. The affair will be held in the Daly City Hall, Friday evening, October 15.

All women attending the church whose name begins with the letter "S" have been named on the committee and are working very hard to make this affair a huge success. You are asked to be sure and save the date.

LOCAL SCHOOL WINS HONORS IN COMPETITION

Second Prize In Miniature Garden Division Goes To Jefferson

(Continued from Page 1)

School, Burlingame; third, Roosevelt School, Burlingame.

Models—First, Lawrence School, San Mateo; second, Purissima School, Half Moon Bay; third, San Pedro School, Sharp Park.

Bird House—First, Peninsular Avenue School, San Mateo; second, Roosevelt School, Burlingame; third, Our Lady of Angels School, Burlingame.

Model Home — First, Turnbull School, San Mateo; second, Half Moon Bay School, Half Moon Bay; third, Lomita Park School, Lomita Park.

Art Exhibit for High Schools—First, Half Moon Bay School, Half Moon Bay; second, San Mateo High School.

Special Award—San Mateo Junior College Exhibit.

Judges of the contest were Mrs. Elmer Miller, president of the Seventeenth District Parent and Teachers Association. Mrs. B. D. Ralston, vice president, and Mrs. J. J. Garland, past president.

NEWSPAPERS ASSURE YOUR SAFETY IN BUYING!

Before there were newspapers, buying was a game of wits! Prices paid by the consumer were the result of bargaining with the seller. There was no standard of value and the ideal of service did not exist.

The merchant whose advertisement you see in this paper is honestly offering you honest value at an honest price. He is honest because he wants to be and honest because he has to be. Only the enterprise which intends to be fair can afford to expose itself publicly in its community.

Thousands of dollars of advertising revenue are refused annually by this newspaper because the propositions which they represent cannot be considered beneficial to your welfare.

In the advertisements in this newspaper you have a buying guide of known worth and reliability. Here merchants and manufacturers spread the news of their best. Here you can consider and compare. You can save yourself many hours of diligent search for merchandise which you desire to buy wisely.

Your newspaper is a vital part of your life and the life of your community. It brings you the current history of your time and safeguards the social order in which you live. Yet it costs you only a few pennies per day.

Stop and consider why you should appreciate it as the greatest single factor in your daily life.

NEWSPAPER WEEK — CALIFORNIA NEWSPAPER PUBLISHERS ASSN. INC. — OCTOBER 4-10

Prize Exhibit Is On Display Here

"La Casa Teresita," the miniature garden planned and constructed by students of the Woodrow Wilson Elementary school and sent down by the Jefferson School District, won a second prize trophy at the San Mateo Floral Fiesta. Radiating the Fiesta theme of the early California Rancho, this garden was the only one among the scores exhibited which reflected the Spanish atmosphere.

The miniature population of "La Casa Teresita" took the form of the marimba band, the fandango dancers, the gardeners, the typical ox cart, and the senor and senora of the rancho.

Both the garden and the art exhibit are on display in the halls of the Woodrow Wilson Elementary school.

Certificate Of Partnership Transacting Business Under Fictitious Name

KNOW ALL MEN BY THESE PRESENTS: That the undersigned D. C. CHESTER, and J. L. FOSTER, hereby certify as follows:

That they are copartners, transacting business in the State of California under and by the firm name and style of "NORTHERN CALIFORNIA BUILDERS;"

That the principal place of business of said copartnership is situate at No. 56 Los Olivos Avenue, Daly City, California, and that the names in full of the members of said copartnership, and their respective place of residences, are as follows: Doyle Carlos Chester, 690 Monterey Boulevard, San Francisco, California; John Lawrence Foster, 56 Los Olivos Avenue, Daly City, California.

IN WITNESS WHEREOF, we have hereunto set our hand this 28th day of August, 1937.

D. C. CHESTER,
J. L. FOSTER.

STATE OF CALIFORNIA, County of San Mateo—ss.

On this 28th day of August, in the year one thousand nine hundred and thirty seven, before me, W. H. Clay, a Notary Public in and for the County of San Mateo, State of California, residing therein, duly commissioned and sworn, personally appeared D. C. CHESTER, and J. L. FOSTER, known to me to be the persons whose names are subscribed to the within instrument, and acknowledged to me that they executed the same.

IN WITNESS WHEREOF, I have hereunto set my hand and affixed my official seal, at my office in the County of San Mateo, the day and year in this certificate first above written.

(Seal) W. H. CLAY,
Notary Public in and for the County of San Mateo, State of California.
My commission expires March 25, 1938.

Sept. 3-10-17-24, Oct. 1, 1937

Certificate of Limited Partnership Doing Business Under Fictitious Name
No. 129

Notice is hereby given that the undersigned, DANIEL McGUIRE, H. BURTON NOBLE and ARTHUR N. BLASDEL, have formed a limited partnership and are transacting business as limited partners with their principal place of business in San Mateo County, State of California, under the name of "PROTECT-A-BOOK COMPANY"; that the names and places of residence of the members of such partnership are as follows:

GENERAL PARTNER
DANIEL McGUIRE, 427 Pierce Street, San Francisco, California.
LIMITED PARTNERS
DANIEL McGUIRE, 427 Pierce Street, San Francisco, California.
H. BURTON NOBLE, 714 First Avenue, San Bruno, California.
ARTHUR N. BLASDEL, 989½ Mills Avenue, San Bruno, California.

DANIEL McGUIRE,
H. BURTON NOBLE,
ARTHUR N. BLASDEL.

State of California, City and County of San Francisco—ss.

On this 23rd day of August, in the year one thousand nine hundred and thirty-seven, before me, Margaret Irwin, a Notary Public in and for the City and County of San Francisco, State of California, residing therein, duly commissioned and sworn, personally appeared Daniel McGuire, H. Burton Noble and Arthur N. Blasdel, known to me to be the persons whose names are subscribed to the within instrument, and acknowledged to me that they executed the same.

IN WITNESS WHEREOF, I have hereunto set my hand and affixed my official seal, in the City and County of San Francisco the day and year in this certificate first above written.

(Seal) MARGARET IRWIN,
Notary Public in and for the City and County of San Francisco, State of California.
My commission expires Feb. 24, 1938. Sep. 3-10-17-24-Oct. 1, 1937

OUR HOME BOYS PLAYING HEADS UP BASEBALL

Seem To Have Gotten Into Habit Of Winning In Up Hill Diamond Battles

George Ragghianti struck out 13 batters Sunday afternoon to run his streak to 79 in seven games as the Daly City Baseball Club turned back Bethlehem Steel, 3 to 2, at Jefferson High diamond here.

The victory was the seventh in a row for the Daly City club, which will begin its campaign in the class A Recreation League, starting next Sunday.

The score:

DALY CITY

Players—	AB	R	H
Johnston, s	5	0	1
P. Pastorino, cf	5	0	2
Gerstenberg, 3b	4	2	2
J. Lucia, lf	4	0	0
T. Long, 1b	3	0	0
P. Ragghianti, 2b	4	0	1
S. Lucia, rf	4	0	1
H. Krohn, c	4	1	0
G. Ragghianti, p	4	0	1
Totals	37	3	8

BETHLEHEM

Players—	AB	R	H
Opperman, lf	5	0	2
A. Carrasco, s	4	0	2
Leveroni, 2b	4	0	0
Sylvester, 1b	3	0	0
Ward, cf	4	0	0
Anderson, c	4	0	0
Denning, 3b	3	1	0
Finkle, rf	4	0	1
Wigley, p	3	1	1
Totals	34	2	6

Crocker P. T. A. Is Actively At Work

On Tuesday of this week Crocker Parent Teachers Association met in regular session, Mrs. Otha Kinsey presiding. The salute to the flag was led by a delegation from the Boy Scouts. Mrs. B. D. Ralston, first vice president of the Seventeenth District, spoke on the district program for the coming year. Mrs. Orvilla D. Pauw sang two selections. After a short business session, refreshments were served by the hospitality chairman, Mrs. Edith Frazier, and her committee.

Six new members were added to the rolls and Mrs. J. Goldsmith, membership chairman, announced the drive would continue for some time.

On Thursday of this week the sewing group met at the home of Mrs. S. J. Cosgrave on Brunswick street.

On Thursday evening of last week a card party was enjoyed in Crocker School, under the direction of Mrs. Vivien Pahlka, who, with her committee, wishes to thank all those who helped make this party such a success.

On Thursday of next week an executive board meeting will be held at the home of Mrs. O. D. Pauw on Hanover street. The sewing section will meet in the morning and lunch will be served at 1 o'clock.

BAY MEADOWS SOON TO OPEN FALL RACING

Outstanding Thoroughbreds To Be Seen In Action During Twenty-Five Day Meeting

Bay Meadows completed final preparations this week for its fourth annual fall turf season with virtual assurance of a record breaking meeting. New marks in attendance, mutuel play and general class of the sport are practically certain during the 25 days of racing, beginning Saturday, October 9.

An extensive program of improvements has been completed at the Bay Meadows course and includes enlargement of the club house, increased wagering facilities in both club house and grandstand and further beautification of the entire plant, with three scenic artificial waterfalls in the main betting ring underneath the grandstand, a beautiful water fountain at the club house entrance and numerous new shrubs, flower beds and trees.

The daily purses have been increased and the stakes boosted in

(Continued on Page 6)

Out Of Town Visitors Are Struck By Auto

While traveling north on Mission street, near Westlake avenue, on the car tracks, an auto driven by Mattrup Jensen, superintendent of Mt. Olivet Cemetery, struck down four pedestrians who were waiting for a street car in the safety zone, Saturday evening of last week, at about 7 o'clock.

Mr. and Mrs. H. N. Pitt of 3827 Northwest Sixth street, Miami, Fla., and Mr. and Mrs. T. H. Collins of Elmira, N. Y., were treated at the Villa Sanitarium for injuries. Mrs. Collnis suffered a broken leg. The other three were less seriously injured.

Jensen struck the four as he attempted a left hand turn into Westlake avenue from Mission.

The two couples had arrived in Daly City only a half hour before and had rented an apartment in a local auto court. They were on their way to down town San Francisco when injured.

The accident was considered unavoidable.

Honors Recent Bride

Saturday afternoon of last week Mrs. Theresa Sullivan of San Francisco, formerly residing on Evergreen avenue, Daly City, entertained at a cocktail party and shower at her home in honor of Mrs. Walter Allen, who was formerly Audrey Diamond and who recently returned from her honeymoon.

A miniature bride and groom and autumn flowers were the table decorations.

Those attending were Mesdames Audrey Allen, Christine Hume, Hillie Cordes, Elsie Thomson, Lorraine Wall, Helena O'Connor, Anita Mellana, Eleanor Wittman, Gertrude La Fortune and Millie Ehling and Misses Tal Bori, Cecilia Mitchell and Roberta Allen.

Local Woman Is Luncheon Hostess

Mrs. Virginia Webb of San Diego avenue entertained a group at luncheon, Thursday of this week. Her guests were Mrs. Rose Foster, Mrs. Elsie Anderson, Mrs. Kay Stanley, Mrs. Mary Conci, Mrs. Madeline Ferro, Mrs. Cecilia Kennedy and Miss Verna Conci.

JEFF MEN LOSE TO MISSION HIGH DEFEAT APTOS

Indians Make Fine Showing In Second Tourney Of Basketball Season

Jefferson's lightweight basketball teams, the tens and twenties, journeyed to Mission High School, last week, for their initial game of the season.

Having more experienced and better balanced teams, Missions won both games. Jefferson's twenties played a very close game against Mission. Jefferson had the lead at the end of the third quarter, and in the fourth the score was tied, 37 to 37. Jefferson tens lost, 13 to 27.

High point man for the twenties was Eugene Doyle, who made 23 points, with Carter Callan running second, making 10 points. Richard Horkey was high point man for the tens.

Playing their second game with more spark, the Jefferson lightweight basketball teams defeated Aptos Junior High School, Friday of last week, the tens winning 16 to 12 and the twenties 42 to 23. The game was close until the fourth quarter, when the Jefferson twenties started hitting the hoop from all angles. Gene Doyle, acting as captain for the first time, rang up 16 points to again lead all scores. Carter Callan stayed in form and hit the hoop for 10 points. For the tens Captain Barghine scored 6 points and led his team to a close victory.

Former Daly City Resident Passes

Funeral services were conducted, Tuesday morning of this week, for Peter J. Maguire, 61, of Regent street San Francisco at 10 o'clock, from the mortuary chapel of W. C. Lasswell & Company.

The deceased was a former Daly City resident. The surviving relatives are three sons, Hugh J., William P. and James P. Maguire, and his nephews George Maguire, Allen Childers of Cavour street and Harold Childers of San Francisco.

General Pershing Month's Activities

Mrs. M. Thorson of Brunswick street entertained the members of the General Pershing executive board at lunchon, Thursday of this week.

As this was the regular executive board meeting, the fine program as compiled by the chairman was presented at this time. Routine business was discussed and various phases of the year's work was completed during the session.

Those present, including the hostess, were Mesdames Rose Gardella, president; Sadie Welsh, Mazie Boyle, Helen McDonough, M. Calvin, M. Prescott, Marie Parodi and Marge Woodside.

General Pershing had a fine representation at the consumer educational classes held, Tuesday of this week, at San Mateo Junior College. There were nine members present for the class.

The regular meeting of the General Pershing P. T. A. will be held in the school on Tuesday of next week. Mrs. Stella Jensen, district vice president, will be the principal speaker, following which there will be a talk by a member of the County Juvenile Court. Mrs. Bryant's class will present a program of entertainment. Mrs. H. McDonough and committee will serve refreshments.

Popular Local Girl Married In Church

Miss Evelyn Core of Wilson street became the bride of Edward A. Colman of San Francisco, Saturday evening of last week at 5 o'clock, in Our Lady of Perpetual Help Church. Father James Doyle officiated.

Miss Kathleen Core was bridesmaid. Jack Coleman was best man.

The bridal party enjoyed a dinner in a down town resturant after the wedding.

Mr. and Mrs. Coleman are spending their honeymoon in southern California. On their return they will make their home in Daly City.

Car Damages House

Frank Urena of 450 Eddy street, San Francisco, parked his automobile at Mission street and Los Olivos avenue, Saturday evening of last week at about 8:30 o'clock. Shortly thereafter the brakes released and the car ran down Los Olivos avenue and then over to Los Banos avenue, where it came to a stop after having wrecked the front stairway of the John Hart home at 146 Los Olivos avenue.

DALY CITY TO OPEN PLAY AT HOME GROUNDS

Will Need Support Of Fans At Games In Winter League Schedule

Next Sunday will see the opening game of our rejuvenated Daly City baseball club in the Recreation A Winter League, which begins its season on that date.

Manager Eddie White, with the cooperation of Paul Laufenberg and other local merchants, has succeeded in assembling a team of high class diamond performers and the fans are expecting great things from them in the coming league fracas.

The first game of the season will be played next Sunday at 2 p. m.

There will be nine league games played, all to take place at the Jefferson Union High School grounds here.

The following teams will oppose the Daly City club on the home diamond: On October 3, Municipal Railroad; October 10, Eagles No. 61; October 17, Twenty-fourth Street Boosters; October 24, Park Side Merchants; October 31, Noe Valley Merchants; November 7, Seals Stadium Cafe; November 14, Nangano Draying; November 21, Albertozzi Garage; November 28, Portrero Cubs.

There will be three prizes to be awarded to the three teams winning the most games in the league schedule this winter.

It is to be hoped the attendance at the games will continue good, as our Daly City team will need plenty of support from the rooting section to help them to "bring home the bacon" in the Winter League season.

The entire team personnel is composed of Daly City boys, the whole infield being graduates of Jefferson Union High School.

Harry Krohn, the regular matcher, should add must strength to the team behind the bat.

The Home Newspaper

Is Entitled To Your Support

Subscribe NOW!

DALY CITY RECORD

ADVERTISING IS ESSENTIAL!

Prepared to execute all kinds of Commercial Printing —
Envelopes, Letterheads, Circulars, Menus, Programs, Statements, Business Cards,
Blotters, Announcements, Etc.

DALY CITY RECORD

PUBLISHED WEEKLY

3317 SAN JOSE AVENUE Telephone RANDOLPH 3215

W. E. PITSCHKE — — — — — Editor and Publisher

Entered at the Post Office of San Francisco, California, as second-class matter under Act of Congress, March 3, 1879.

One Year, in Advance	$2.00
Six Months, in Advance	1.25
Three Months, in Advance	.75
Single Copies	.05

Newspaper Week

"Where's the paper?"

How many times a day is this question asked in your home?

It is an indication that the newspaper is a household necessity, but in a larger sense it is a public institution. As a disseminator of news, particularly in smaller communities, it is without a rival. In its columns are found the day-to-day record of your "home town." Its unique function as the mirror of community life is so widely recognized that the newspaper, to a greater extent than the telephone or radio, is taken for granted. And when your newspaper does not keep its daily or weekly appointment with you, the question is again, "Where's the paper?"

The public is unfamiliar, however, with the responsibilities which lie behind the publication of a newspaper. First of all, there is the responsibility of printing the news fully and impartially with as high a degree of accuracy as is humanly possible. The chance of error is so tremendous that every issue of a newspaper represents a long succession of minor miracles.

The newspaper has a greater responsibility, however, in keeping its readers informed with respect to the functioning of their various governmental agencies. It is in this sphere of its activities that the newspaper renders its greatest service to the community in which it is published. Democracy succeeds in proportion to the degree to which its citizens are enlightened on the conduct of its political units and the acts of its public officials. As long as the press is free to inform and to criticize, there remains more than a hope that American democracy will continue to point the way to a better social order.

From the days of Benjamin Franklin, American newspapers have not lost sight of their responsibilities to the welfare of their communities, states and nations. No group is more keenly aware of the shortcomings of the press than newspaper workers themselves, but instances of downright dishonesty and betrayal of the public interest are extremely rare in the history of American journalism.

Continue to take your newspaper for granted; you can pay it no greater compliment. Disagree with its editorial or news policies if you wish; no newspaper writer lays claim to a monopoly on truth. Criticize its errors of fact, but do not overlook the circumstances under which a newspaper is published and the continuous effort put forth in the interest of accuracy.

Above all, recognize the responsibility which the newspaper cannot escape if it is to play its proper part in the functioning of a democracy. Newspaper Week is being observed to bring to the attention of the public some of the things beside type and ink which go into the making of a newspaper.

The local newspaper is your institution. Give it a helping hand whenever you can.

Funeral Services For Former Resident

Funeral services were conducted from a San Francisco mortuary, on Wednesday morning of this week at 9:30 o'clock, for Oscar M. Bratten, 47, of Templeton avenue, who died in Fort Miley Veteran Hospital, Sunday of this week, following a brief illness.

The surviving relatives are the widow, Mary Welsh Bratten; three sisters—Mrs. O. E. Johnson, Mrs. Tillie Enochson and Mrs. C. E. Kimber—and two brothers, Victor and Arthur Bratten.

Deceased was a member of Belmont Post No. 3771, American Legion. He conducted a restaurant in Belmont prior to his illness.

Interment was in the National Cemetery at the Presidio.

ENEMIES OF PRESIDENT LOSE SENSE OF REASON

By J. W. MARCHBANK
Pioneer in Frontier Mining Work

The word has gone out that the best way to besmirch the President is to charge him with aspiring to become a dictator. The charge is utterly foolish, of course, but it shows the desperation of the reactionaries. They note that the chief executive is the idol of the rank and file and that rankles in their illiberal breasts. In their hysterical efforts to discredit the President they misinterpret everything he says.

In a recent editorial the New York Herald Tribune, which has been slinging mud at the nation's ruler for a long time, said:

"Mr. Roosevelt's policies are unchanged; but, then, no one who has followed either Mr. Roosevelt or the progress of the New Deal has supposed that they would be changed. There is no surprise in being told that the President still conceives of government as a great engine of economic 'direction' which should make itself directly responsible for producing a 'far higher standard of living,' which is undoubtedly a new ideal, as the President says.

"It is not surprising to learn that the President is still exasperated by the restraints which courts and the constitutional system lay upon his headlong progress toward the realization of this novel but dangerous ideal; or to hear that he is still using the quite baseless threat of dictatorial revolution as his excuse for everything these impediments to a course which itself so directly tends toward DICTATORSHIP."

Planned economy is anathema to reactionaries. When the President talks along that line his opponents turn loose all kinds of illogical outpourings. They will not listen to the suggestion that the times demand a change in order that all the people may have a decent standard of living. They cling to the old law of the jungle under the rule of which they happened to be on top.

* * *

The things that the people are called upon to oppose by the reactionaries are a reinterpretation of the constitution legislation on wages, hours, farm income, unfair business practices, and the development of a kind of democracy that gives the masses a chance for the best in life through governmental action.

We fail to see anything unconstitutional or un-American in those objectives. We are definitely on the side of the President in the attempt to carry them out.

* * *

Reactionary papers are filled with such wild explosions as the following:

"For nearly five years we have been moving steadily in the direction of a totalitarian state. For nearly five years the New Deal has been steadily gaining more and more control over the life of the individual. In less than five years the fundamental conception of the function of our government has changed. The people have been taught to look to the government to cure every ill, to regulate every phase of American life.

"In less than five years a government has been built up based on hatred, fear, intolerance and coercion. These are the weapons of the dictator: hatred and fear of those whom the people are told are their enemies; fear of dire results, if not actual punishment, if they do not obey; intolerance of all those who dare oppose, and coercion in enforcing the will of the individual or group in power upon the people.

"America must awake while there is still any semblance of our form of government left, for upon this depends the future of our democracy."

That is a sample of the hundreds of wails going up from members of the privileged class or its boughten mouthpieces.

* * *

Harold J. Laski pointed out not so long ago that our newspapers are a reflection of our social system and that there will be no vital change in them until there is also a vital change in the other. The present-day newspaper is a part of a "big business" world. That President Roosevelt is working for much needed changes in our social system is gall and wormwood to the "big business" group, hence to the majority of newspapers.

Where Is My Son? Asks Ohio Mother

A mother, who has lost trace of her son, asks the general public to assist her in finding his whereabouts by means of a post card addressed to the Daly City Record. Mrs. K. C. Welch of 1535 Logan avenue, Findlay, Ohio, writes as follows:

"Does anyone know where Herman C. Welch may be at present? I have written to him three times, but have not heard from him. He is my son. If you know please let me know, or tell him to write soon. I thank you."

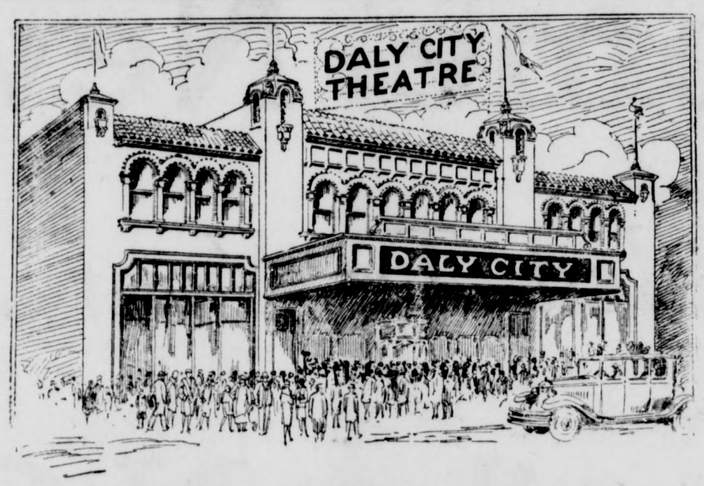

SUNDAY, MONDAY, TUESDAY, October 3-4-5—
THE MARX BROTHERS in
A DAY AT THE RACES
With MAUREEN O'SULLIVAN

Also JACK HOLT in
ROARING TIMBER
BETTY BOOP CARTOON

WEDNESDAY, October 6—
MADGE EVANS in
THE 13th CHAIR

Also GLENDA FARRELL - BARTON MacLANE in
FLY AWAY BABY
PAUL'S COUNTRY STORE

THURSDAY, FRIDAY, SATURDAY, October 7-8-9—
THE PICTURE YOU'VE BEEN WAITING TO SEE
SARATOGA
With JEAN HARLOW - CLARK GABLE
and LIONEL BARRYMORE

Also SHIRLEY DEANE and JED PROUTY in
BIG BUSINESS
BANK DRAWING — Saturday Night

ADULT CLASSES WELL ATTENDED

Many Women Hear Expert Discussion Of Trade Values In Course

Significant of the fact that women are aware of the necessity for more intelligent buying, more than 100 were present at the first class in "Consumers Education," which is sponsored by the Parent and Teachers Association of San Mateo County. This series of six lectures is being held every Tuesday from 9:30 to 11 o'clock in the auditorium of the San Mateo Junior College.

"What Is Happening to Our Dollar" was discussed by Dr. P. F. Valentine, professor of economics, University of San Francisco. Following this theme, "Why Our Dollar Is Shrinking," was the topic for the next class, Tuesday of this week, with Dr. Roy Cave, professor of economics, University of San Francisco, as the speaker.

MORE ABUNDANCE

"The test of our progress is not whether we add more to the abundance of those who have much; it is whether we provide enough for those who have too little."—Franklin D. Roosevelt.

Lesson Sermon Of Christian Science

In all Christian Science churches, branches of The Mother Church, The First Church of Christ, Scientist, in Boston, Mass., a Lesson-Sermon will be read Sunday, October 3, on the subject "Unreality."

The Golden Text will be: "Thus saith the Lord, What iniquity have your fathers found in me, that they are gone far from me, and have walked after vanity, and are become vain?" (Jer. 2:5). Bible selections will include the following passage from Matthew 7: 18-20: "A good tree cannot bring forth evil fruit, neither can a corrupt tree bring forth good fruit. Every tree that bringeth not forth good fruit is hewn down, and cast into the fire. Wherefore by their fruits ye shall know them."

A passage from the Christian Science textbook, "Science and Health with Key to the Scriptures" by Mary Baker Eddy, will also be included, which reads as follows: "Everything good or worthy, God made. Whatever is valueless or baneful, He did not make,—hence its unreality" (p. 525).

IOWA FARMS

The value of the farm products produced in the state of Iowa during one year is greater than the total of Alaska's gold production since the United States purchased Alaska.

Five Can Ride For The Price Of One

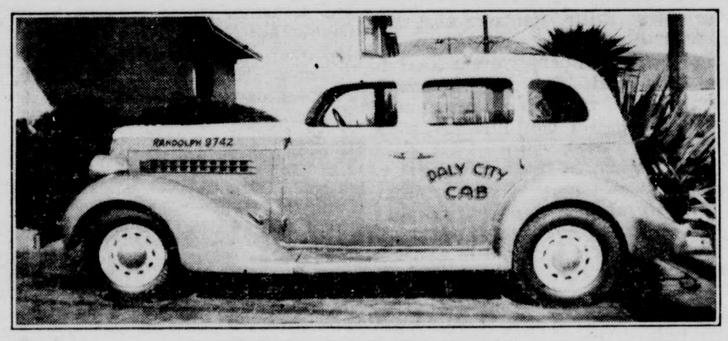

Phone RAndolph 9742
DALY CITY CAB SERVICE
Prompt and Courteous Drivers — 24 Hour Service
7201 Mission Street
A. LUND, Prop. Daly City, Calif.

THE WORLD'S GOOD NEWS
will come to your home every day through
THE CHRISTIAN SCIENCE MONITOR
An International Daily Newspaper
It records for you the world's clean, constructive doings. The Monitor does not exploit crime or sensation; neither does it ignore them, but deals correctively with them. Features for busy men and all the family, including the Weekly Magazine Section.
The Christian Science Publishing Society
One, Norway Street, Boston, Massachusetts
Please enter my subscription to The Christian Science Monitor for a period of
1 year $9.00 6 months $4.50 3 months $2.25 1 month 75c
Wednesday Issue, including Magazine Section: 1 year $2.60, 6 issues 25c.
Name
Address
Sample Copy on Request

TWENTY-FOUR HOUR SERVICE
Junipero Serra Hospital
OFFICE OF
L. A. DREES, M. D. and O. A. RING, M. D.
PHYSICIANS and SURGEONS
Phone: Randolph 9569 Briggs and Pierce Sts.

Cash For Your Old Gold
C. BEHREND Jeweler and Watchmaker
EXPERT WATCH and JEWELRY REPAIRING
Elkridge 0707 6301 Mission St.

DEPUTY CORONER RANDOLPH 0100
LADY ATTENDANT RANDOLPH 0610
W. C. Lasswell & Company
Morticians
6154 MISSION STREET DALY CITY, CAL.

EXPERIENCED HOUSEWIFE CLUB

(By Maude Larue Ives)

REFRIGERATOR ROLLS AND VARIATIONS

1 cup shortening
1 cup sugar
1½ teaspoons salt
1 cup boiling water
2 eggs, beaten
2 cakes compressed yeast
1 cup cold water
6 cups unsifted flour

Pour boiling water over shortening, sugar and salt. Blend and cool. Add eggs. Let yeast stand in cold water for 5 minutes, then stir and add to mixture. Add flour. Blend well, cover and place in refrigerator for at least 4 hours. Dough must be in large mixing bowl, as it rises slightly in the refrigerator. It will keep a week to ten days and may be used as needed.

About 3 hours before using rolls work into desired shapes, using enough extra flour to make them easy to handle; then place in greased pans and allow them to rise in room of ordinary temperature for about 2 hours or more until they are double original size. Bake in hot oven (425 degrees) for 12 to 15 minutes. If harder crust is desired, bake in moderate oven (350-375 degrees) 20 minutes. Brush rolls with milk or egg white before baking if a sleek crust is wanted or rub with melted butter after baking if buttery look and taste are preferred.

This is a basic recipe. From this the following variations may be made:

Bread Sticks

With the hands, form long, very thin sticks. Let rise and bake in the usual manner. These are good with salads or soups.

Pecan Rolls

Butter, molasses, corn syrup or honey, pecans, cinnamon.

Roll out a sheet of dough. Dot generously with pecans and butter. Sprinkle with cinnamon and roll. Cut off slices and place close together on a pan with a half inch of molasses, corn syrup or honey.

Cocktail Rolls

Chutney, anchovy paste, mustard or cheese.

Roll out a sheet of dough and spread with any of the above ingredients. Roll whole mass like jelly roll. Cut off inch-thick slices, and place them touching each other on a greased pan. Let rise and bake in usual way.

Whole Wheat Rolls

Substitute 3 cups whole wheat flour for white flour.

Fruit Rolls

Two cups ground raisins, figs, currants, dates, nuts or any of these in combination added to plain white, whole wheat make delicious rolls.

Cheese Rolls

Add 2 cups grated cheese to flour or work in a part of it with a part of the dough if the whole batch is not to be flavored with the cheese.

Toasted Oats

Toast ordinary rolled oats in oven until brown and add to basic dough.

Grape Nuts

Add 2 cups grape nuts to basic recipe.

60 Pound Bulldog Is Jaysee Mascot

News briefs from San Mateo Junior College indicate that the student body now has a 60-pound English bulldog, Goldstone Draftsman, as official mascot for the Jaysee athletic teams.

A large number of students attended the recent San Mateo Jaysee Nite at the Mark Hopkins and danced to Griff William's orchestra.

The sophomores won the annual fall brawl from the freshman class. Jousting, sack and tire races and a one-hundred basketball game were included on the program.

Eighty-eight Jaysee students earned membership in the college honor society for this semester by reason of good grades during the last spring term.

San Mateo Jaysee and San Francisco Jaysee faculty men held a picnic at Oak Cove Park, San Mateo, Wednesday of this week. The faculties plan to make the affair an annual one.

Puppets To Stage Famous Old Tale

Beginning Saturday of this week, the San Francisco Federal Theater marionette unit will present a series of marionette performances on Saturday afternoons on the stage of the Alcazar Theater.

The first performances will be the successful adaptation of Lewis Carroll's "Alice In Wonderland." This presentation will be made on every Saturday afternoon until and including November 6.

The Saturday afternoon schedule is arranged up to the first of the year. Other plays to be presented will be "Rip Van Winkle" and Shakespeare's "Twelfth Night."

OBSERVATION OF VARIOUS THINGS IN OUR CAPITAL

Roosevelt Administration's Success On Labor Front Reviewed In Detail

(By Hart Goodrich)

The twelve months between the 1936 Labor Day and the 1937 Labor Day have been packed with developments of crucial interest to United States workers.

Two stand out:

1. Supreme Court approval of the Wagner Labor Act.

2. The bitter struggle between the American Federation of Labor and the C. I. O.

Both of these spurred union labor to huge membership drives. Unions now claim almost twice as many members as a year ago. A. F. of L. puts its membership at 3,200,000; C. I. O. at more than 3,000,000.

The newspapers seen full of labor conflicts, but few papers print the number of disputes which have been settled by the National Labor Relations Board before they have reached strike proportions. Since April 12, when the National Labor Relations Act was declared constitutional, regional boards have received 2811 cases, as compared with 2425 cases filed in the previous 17 months of the board's existence.

There is a general misconception on the part of some about the power of the government to intervene in labor disputes. The board cannot dictate settlement. That is not possible in a democracy. It can only suggest. There are individuals and groups in all classes of society who are less amenable to arbitration than others, and the board connot expect not to come into contact with such cases in the industrial field. But it is definitely encouraging to see the growth of a real capacity to deal sensibly, intelligently and practically with labor disputes, on the part of those who represent employers and those who represent labor.

Strikes should only be judged for their importance by the numbers of workmen affected and the duration of the strike. Just after the war we suffered from long drawn out strikes lasting as long as six or eight months. We have had only one "long" strike since 1933, and that was for no more than three months—the maritime strike on the Pacific Coast.

In 1936 only 788,648 workers were involved in 2172 strikes, whereas in 1919, 4,160,348 workers were involved in 3630 labor disputes.

Not only in the field of labor disputes has the Administration's Department of Labor accomplished a great deal. It has been influential in the passage of the following state labor laws:

1. In 9 states, minimum wages; (2) in 13 states, shorter hours; (3) in 3 states, collection of wages; (4) in 29 states, regulation of prison-made goods; (5) in 18 states, curb on the issuance of injunctions; (6) in 3 states, regulation and abolition of home work; (7) in 5 states, regulation of fee-charging employment agencies; (8) in 16 states, protection against accidents and industrial disease; (9) in 7 states, establishment of 16-year minimum for the employment of boys and girls; (10) in 42 states, maintenance of state employment services in co-operation with the United States Employment Service.

WORTHY PRAISE BEING BESTOWED ON OLD AUTHOR

Cycle Of Nine Plays To Be Presented Under Title, "Tonight At Eight-Thirty"

To speak of Noel Coward as one of the modern theater's most amazing master craftsmen is hardly news at this late date.

But it is fitting and proper, agree the New York and London critics, to pin new adjectives of praise to this brilliant and versatile Englishman's latest works, as revealed in his newest hit, the cycle of nine short plays, to which he was given the inclusive title of "Tonight at 8:30."

The Curran Theater in San Francisco brings this entire cycle of "Tonight at 8:30" plays with the distinguished stage stars, Estelle Winwood, Helen Chandler, Bramwell Fletcher and Mary Astor as guest artists in the leading roles, for a limited engagement of three weeks, beginning Monday vening, October 4.

For the San Francsco engagement, a set of three plays, each set entirely different, will be presented during the three weeks' engagement. In other words, thc audience must attend the theater three times during the limited engagement, in order to see the complete series of nine plays in "Tonight at 8:30."

These plays, with extraordinary variety, range from comedy and farce, through romance and satire, to actual musical comedy with Mr. Coward's latest musical hits, including such currently popular new songs as "Hearts and Flowers," and "Princes and Princesses" from the "Family Album" play. The orchestra plays "You Were There" and "Then," two delightful songs from the playlet "Shadow Play" and then there are the hilarious musical-hall songs from "Red Peppers."

"Red Peppers," in fact, is regarded as one of the climaxes of the entire series. The hero and heroine of this brilliant comedy, played by Bramwell Fletcher and Helen Chandler, portray an obscure song and dance duo doing its antique turn in an English provincial music hall. There is joyous fooling to be found in this skit as the two go through their antics.

The entire cycle of nine short plays —all different—will be played in three series. For the week of October 4, every night and Wednesday and Saturday matinees, "Hands Across the Sea," "Still Life," and "Family Album." For the second series, beginning the week of October 11, "Ways and Means," "Fumed Oak," and "Shadow Play." For the third and final series, beginning the week of October 18, "We Were Dancing," "The Astonished Heart" and "Red Peppers."

ROOSEVELTS TOUR YELLOWSTONE

After a long day of continuous riding and sightseeing, President and Mrs. Franklin D. Roosevelt, their daughter and grandchildren, arrived at the Nichols cottage, near Yellowstone Park. Left to right are pictured Mrs. John Boettiger, wife of the Seattle publisher; Curtis and Eleanor Dall, President and Mrs. Roosevelt, and Thomas Qualters, presidential aide. From Yellowstone the party headed for Seattle via Boise, Idaho; the Bonneville Dam and Portland, Ore.

WPA PROGRAM FORMS CLASSES FOR GROWN-UPS

Chemistry, English Courses Are Being Organized In San Francisco Now

Two new educational courses which are free to the adult public are being established this week by the WPA Education Program of the State Department of Education.

For persons wanting knowledge of the science which treats of the properties of elementary and compound substances and the laws which govern their molecular and atomic relations, a class in organic chemistry has been organized. This course is especially designed for employes of industrial plants, college students and persons wanting a knowledge of the substance of things. Instructions are given Monday, Tuesday and Friday evenings at 2200 Pine street by Francis Ballard. A well equipped laboratory is available for experiments.

For persons wishing to learn expressive English, a class in Latin has been opened at 1050 Post street with instruction given by Maud Laders, formerly of the Missouri State University and the George Peabody College of Teachers, each Tuesday, Wednesday, Thursday and Friday evenings. This course in Latin includes the correlative subjects of English derivatives of French and Greek, giving the foundation needed for speaking correct expressive English.

Detailed information of these classes can be obtained from the office of the program, 216 Market street, Douglas 7119.

ONE DAY SLIPPED BY

"Six days' notice, cook? I suppose you mean a week's notice?"

"No, m'm. I forgot to tell you yesterday."—London News.

LOST and FOUND

LOST—Dog; mixture of toy bull and fox terrior; color, gray and brown mottled; white breast and long brown tail; female, answering to name of Oscar. 257 Citrus avenue. Reward.

NEWSPAPER WEEK!

Come In And Look Us Over

All citizens are invited to view the mechanical production of the Daly City Record during Newspaper Week, Thursday and Friday of next week, October 7 and 8.

The Daly City Record

3317 San Jose Avenue

Phone Randolph 3215

Read the WANT ADS

HELP WANTED

EXPERT COACHING—By graduate teacher. Arithmetic, grammar a speciality. All grade school subjects. Delaware 5529.

WANTED—Mothers helper, room and board, or sleep at home, $10 per month. Phone RAnd. 4126. Mrs. Schaefer, 87 Cavour St.

SITUATIONS WANTED

LADY WANTS position to care for children, evenings after 8 o'clock. References. Randolph 1827.

WANTED—Woman to take care of children. Mother working. Apply 89 Partridge Lane.

WANTED—Work as practical nurse, or will care for children by day or hour. Call Randolph 4243.

HANDY MAN—Wants work. Gardening, rough carpenter or any work around homes or buildings. 3156 San Jose Ave. Delaware 2024.

JOBBING, carpentering, painting; all kinds of alterations; glazing. Call Randolph 8133.

FOR RENT

FOR RENT—Cozy light room in private home; bath, hot water, heat, telephone, garage; reasonable. 297 Acton St.; Del. 7578. Sep. 24-2t

FOR RENT—Three room furnished cottage, with or without garage. 8 Flournoy street.

FOR RENT—Furnished room, bath and telephone. 424 Irvington St. Randolph 2803.

FOR RENT—Room in private family; suitable for teacher. Call after 6 p. m. DElaware 8252. 184 Santa Cruz avenue. 8-6-tf

FOR RENT—Five room house and garage on Bismark street near Mission. Inquire 6995 Mission.

FOR SALE

FOR SALE—Two lots; street work done; on Niantic bet. Los Banos and Los Olivos. Beautiful view, facing Lake Merced and Lakeside Country Club. Lots 33 and 34, in Block D. Small payment down accepted from responsible people. Mrs. Cox, Route 1, Box 562, Palo Alto, California.

FOR SALE—Noiseless typewriter; good condition; $10. Call at 6564-a Mission St., bet. 6 and 10 p. m.

FOR SALE—Bantam hens and roosters. Randolph 9043. 8-27-4

FOR SALE—Lot 6, block 9, 25x100 on Santa Cruz avenue. Street improved, fine view. Write owner, 114 Clifford, San Francisco. 8-20-5t

FOR SALE—Reasonable. Oak dining set. 1006 Hanover street.

FOR SALE—Lot 13, block 12; Hanover street, Crocker tract. Terms. Walnut 3919. Aug. 13-3t

FOR SALE—Baby buggy, $8. 69 Rice street. Delaware 8406.

FOR SALE—Fryers and fricassee chickens. 282 Woodrow st. 7-23-5t

FOR SALE—Good kitchen tables, chairs, bird cages and other household articles. Mr. Ritter, 919 Hanover street. 1tp

SPECIAL SALE—50 unclaimed radios will be sold for repair bills. $3.75 and up. 332 Leavenworth street San Francisco. 33t3c

FOR SALE—Corner lot, 25x100, with small 4-room home. Phone Higate 2086, Oakland.

WANTED

WANTED TO BUY—4-room house for cash. Must be bargain. Telephone Delaware 3057. Oct. 1

WANTED—Four room furnished house, with two bedrooms and garage. Phone Atwater 1589.

WANTED—Children to board. Nice private home for 1 or 2 children over 3 yrs. of age. 69 Rice St., Delaware 8406.

MISCELLANEOUS

TO LEASE—Cottage, partly furnished, coal and gas range, automatic hot water heater, piano, other furnishings. Call Miss Walker, RAndolph 1026, 20 Lessing St.

DRESSMAKING — Alterations; coats and suits relined; quilting and comforter making. Mrs. Schriever, 952 Hanover street Ph. Randolph 9793.

GENERAL Housecleaning—Special ceiling, floors, windows; alterations. Randolph 6703. 8-27-Sep. 30

GARDENER—Lawns, general garden work. Cut flowers, floral pieces, reasonable. Randolph 1533.

BAY MEADOWS SOON TO OPEN FALL RACING

Outstanding Thoroughbreds To Be Seen In Action During Twenty - Five Day Meeting

(Continued from Page 3)

number and value, with a result that many of the country's outstanding stables, handicap horses and jockeys have been attracted.

Among the outstanding thoroughbreds to be seen in action at Bay Meadows are Seabiscuit, the San Francisco owned champion; Sahri II, the sensation from Chile that recently won the $15,000 Gold Cup race at Chicago; Special Agent, Indian Broom, Sobriety, Pashas, The Fighter, Watersplash, Grand Manitou, Albubble, King Saxon, Exotude, Sallys Booter, Don Roberto, Brown Jade and possibly Top Row and Time Supply.

The three leading jockeys of America will be here in the persons of Johnny Adams, W. L. Johnson and Alan Gray, who are so closely bunched that their riding during the Bay Meadows season likely will decide the 1937 jockey title.

Seventeen major stake events are scheduled, topped by the $10,000 World's Fair handicap. One feature being planned is a stake exclusively for foreign bred horses, as thoroughbreds will be here from Argentine, Chile, England, France, Canada, Germany, Australia and Hawaii. A unique attraction to be carded is a race exclusive for gray horses. Another special event will bring together the leading horses of the west, those that have remained on the coast all summer, for the Pacific coast championship.

Hollywood's movie colony will be well represented. Already on the grounds are the powerful stables of Joe E. Brown, Bing Crosby and Director William LeBaron.

Mrs. Thompson Dead

Mrs. Elizabeth Thompson of 215 Evergreen avenue, Daly City, passed away in the Community Hospital, on Monday evening of this week, following a brief illness.

Funeral services were conducted, Thursday afternoon of this week at 2 o'clock, from the mortuary establishment of W. C. Lasswell & Co., with interment in Cypress Lawn Cemetery.

ANOTHER SLUR

Small Girl (seeing bagpiper for the first time): "Daddy, can't you stop that man? He's squeezing something under his arm and he must be hurting it—listen to the noise it's making."

Long Police Chase Nets Stolen Auto

While patrolling on Mission street near the county line, about 4 o'clock Sunday morning, the attention of Sergeant Sunderland and Officer Dalton was attracted by a car travelling at an excessive rate of speed. The officers gave chase down Mission street through the Castle tract, over the railroad tracks to Market and Mission streets in Colma, and then back up to Mission and Wilson streets, where the driver, John Joe Ferrari of 1425 Grant avenue, was brought to a halt. On examination of the license plates it was learned the car was a stolen one, the license number having been broadcast over the San Francisco Police Department broadcasting system.

Ferrari was jailed, and about 4:30 that morning he was released to the custody of officers from Ingleside station.

The car was placed in a Daly City garage. At 11 o'clock the same day it was released to the legal owner, who had been notified by the police of its recovery.

Hostess To Friends

Mrs. Florence Meligan of Hillcrest drive was hostess to a group of friends, Thursday afternoon of last week, honoring Mrs. C. Cameron, a recent bride, at a miscellaneous shower.

After a pleasant afternoon of whist, tasty refreshments were served to these guests: Mesdames Sarah Sabel, Madeleine Fellows, Matilda Peterson, L. Linhares, Mary Rampe, K. De Sparr, A. Nolte, R. Openshaw, E. Scheel, Etta Clinton, M. Creamer, Carrie Norry, A. Zgraggen, G. Wheeler, C. Michelsen, P. Hedvall, A. Cameron and Mary White and Miss Peggy O'Brien.

Tot Has Birthday

Sunday afternoon of this week little Anne Marie Kennedy, who formerly resided with her parents on Crocker avenue, celebrated her third birthday with a party for her little friends at the home of her parents, Mr. and Mrs. A. Kennedy of Madison avenue, Redwood City.

After an afternoon of games, dainty refreshments were served at an artistically decorated table, out doors, the color scheme being carried out in pastel shades.

Newlyweds Write

Word has been received from Mr. and Mrs. Kay Sorensen, the latter the former Miss Marge O'Connor of Evergreen avenue, who were married at Reno, Nev., Saturday of last week, and are motoring east to spend a three weeks honeymoon.

The bride and groom will stop at Yellowstone Park and also visit Mr. Sorensen's sisters in South Dakota, where many affairs are being planned in their honor.

HUMAN NATURE DRAMA THEME OF NEW PLAY

House Packed As Pulitzer Prize Winner Receives First Night Presentation

"Beyond The Horizon," Pulitzer Prize play by Eugene O'Neill, which opened at the Alcazar Tuesday night of this week, will probably earn for the Federal Theater Project a new high in the estimation of the San Francisco theater going public. Playing for the first time since it was written, seventeen years ago, at popular prices, the first night house was packed to the rafters, all seats having been taken up several days in advance of the opening.

"Beyond The Horizon" is the play that brought its author into international prominence as a playwright and it seems destined to keep him there as it has been, and is still being, produced in practically every civilized country in the world.

The San Francisco Theater Project's staging was enthusiastically received. There are only ten characters in the play, with three leading roles. The leads are played by Leon Forbes, Grace Cooper and Crawford Perks. They are well handled throughout. Others in the cast are Rupert Drum, Ruth Saville, Adna Ellsmere, Daniel Pennell, J. Raymond Northcutt, little Arlene Rossi, an up-and-coming actress of four years of age, and David Cole—a cast made up, by the way, of some of the most seasoned talent of the 115 on the Theater Project.

The play itself shows a sympathetic comprehension of elemental human nature and is a genuine, poignant domestic drama centering about the love and lives of the three main characters. As done by the Theater Project actors it fulfills in every detail the earlier prophesy that it would remain indefinitely a grand representative of the best purpose of the theater. There is not a dull moment in it.

Mrs. Mary Conci Entertains Group

Mrs. Mary Conci of Parkview avenue entertained a group of friends at her home, Thursday evening of last week.

After an evening of bridge, dainty refreshments were served to the following guests: Mesdames Lil Orner, Fay Norton, Evelyn Ling, Dorothy Glover, Kay Stanley and Pearl Affolter.

THE DIFFICULTY

"She looks fit as a fiddle."
"Yes, all she needs is a beau."

Kin Of Daly City Resident Passes

The remains of Mrs. Rose Breneman of Fresno, who passed away in that city Tuesday of this week, are at the W. C. Lasswell & Co. mortuary awaiting arrangements to be completed by her husband, Fred Breneman, for the funeral.

Deceased was a sister in law of Frank Newman of the Daly City Sheet Metal Works.

Shower For Friend

A surprise miscellaneous shower in honor of Miss Viola Archer of Huron was given, Tuesday evening of this week, at the home of Mrs. R. Brauns of Mission street.

A delightful evening was spent in playing games, after whcih tempting refreshments were served. The dining room was prettily decorated in pink and white paper bells and streamers. The table center piece consisted of a miniature bridal procession of dolls.

The guests were Mesdames G. Archer, J. Alward, F. Foppiano, J. Swan, T. Swan, M. Seitz, M. Ingram, H. Grantham, M. Wegner, G. Smith, M. Clark, F. Strand, R. Yates, A. Darr, H. Carter, A. Parkinson, E. Pencil, B. Breckenridge, M. Archer, A. Greig, A. McKeown and A. Hill.

S. F. Presbytery To Install Local Pastor

Two special services will be held at the Grace Presbyterian Church, at the corner of Evergreen and Hanover streets, the coming Sunday, October 3.

At the morning service at 11 a. m. Rev. Donald T. Reasoner, a missionary of the Presbyterian Church working in Brazil, will deliver a missionary message on his work in South America. There will also be an observance of Holy Communion. The Presbyterian Church of the United States of America has designated October 3 as World Communion Sunday, as the beginning of its celebration of the centennial of foreign missionary work under the Presbyterian Board of Foreign Missions. The Presbyterian Churches throughout America and on all the mission fields throughout the world will observe World Communion Sunday.

At an afternoon service, at 3 o'clock, the San Francisco Presbytery will install Rev. Albert A. Mitchell as pastor of Grace Presbyterian Church of Daly City.

Rev. Clyde Smith, D. D., executive secretary of the Presbytery, will preside and propound the constitu- director of Daniel Community Center, will preach the sermon; Rev. Charles L. Duncan, director of the Board of Christian Education, and a former pastor of Grace Presbyterian Church, will give the charge to the congregation; Rev. Willis, pastor of the Ocean Avenue Presbyterian Church, will give the charge to the pastor, and Rev. Donald T. Reasoner, missionary from Brazil, will read the Scripture and offer the Installation Prayer.

There will be special music by the choir of Grace Presbyterian Church, under the direction of Mrs. Mildred Hansen.

The public is invited to attend these services.

The Junior Christian Endeavor will meet at 5:45 p. m. and the Young People at 6:45 p. m.

At the evening service at 7:45 Rev. Mitchell will preach on the Subject, "Christ, the Yea and Amen of Promise."

CHANGE IN FORM KEEPS SPECULATORS ON JUMP

By J. W. MARCHBANK

An Eastern commentator remarked when the horses recently went over to Belmont Park from Aqueduct that he hoped some better ones would be saddled. Although he is getting his hope fulfilled, probably he is not having such an easy time guessing the winners. For example the other day Unfailing, a comparatively late comer to the races, won the historic Lawrence Realization at 20 to 1 in a field of five.

At about this time last year when Privileged, Matey and others in the Realization were well known for their prowess in features for two year olds, Unfailing had not been in a contest. As there are a number of allowances in the race Unfailing got in at 112. Privileged carried 119 and Matey 126. Although Privileged was second, Matey was unable to finish in the money. Simply a case where every pound counts, especially at the trying distance of one mile and five furlongs.

Imported Prince Charlie's great son, Salvator, won the first Realization (in those early days the name "Lawrence" had been tacked on). That was as long ago as 1889 and the stakes was run at Sheepshead Bay. The class of Salvator was shown by the fact he toted 122 pounds, while Tenny, a whale of a horse, too, had 109 on his back. Tenny was second.

Man o'War frightened every thing out of the three year old race in his season with the exception of Hoodwink. It was only an exercise gallop for the sire of the present champion, War Admiral.

The Belmont Park management must be congratulated on maintaining the distance of the Realization at one mile and five furlongs in this age of abbreviated contests. It was shaved down to one mile and four furlongs for a couple years, but restored to the original distance after that short lapse. Sprints are all right in their way, but we must not simply breed sprinters. Stayers are the only kind of thoroughbreds that will keep the game going on a high plane.

Reception Held After Child Christening

Little Arleen Cabrall, two months old great grand daughter of Mrs. Mary Behre, 3230 Twenty-fifth street in San Francisco, was christened in Saint Anthony's Catholic Church, Sunday, September 19.

The god parents are her aunt, Mrs. Marie La France, and a cousin, Robert Rogers.

The little girl is the daughter of Jesse and Dorothy Cabrall.

A reception was held at the Cabrall home on Bowdoin street after the christening.

The great grandmother is a former resident of Daly City, having resided for many years on Theta avenue with her son, Robert Behre, former editor of The Tattler in Daly City.

Printers and Publishers

SPECIALIZING IN

OFFICE FORMS - STATIONERY - FOLDERS
BUSINESS CARDS - ANNOUNCEMENTS
BLOTTERS - PROGRAMS - CIRCULARS
NEWSPAPERS

Prompt Efficient Service

Phone RAndolph 3215

Daly City Reocrd

3317 SAN JOSE AVENUE DALY CITY, CALIF.

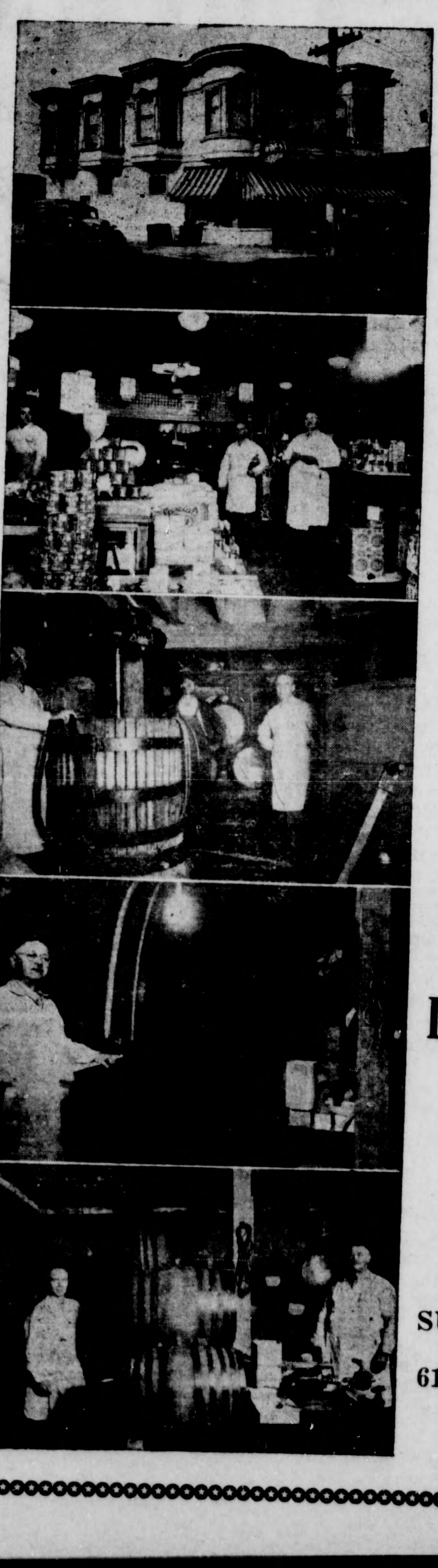

VIRENO WINE VAULTS

BONDED WINERY No. 4017
Established 1901

WINES AND LIQUORS

Come in and Ask Us About
WINES AND THEIR USES

Large Stock of
Quality Imported and Domestic Wines, Liquors and Cordials

We Also Carry a Full Line of
Imported and Domestic Groceries, Cheese, Luncheon Meats, Fruits and Vegetables
AT LOWEST PRICES

OPEN 7 a. m. to 10 p. m. Except SUNDAYS and HOLIDAYS—8 a. m. to 6 p. m.

6198 Mission St. Telephone Randolph 5002

FREE DELIVERY

Colma News Notes

George Balletto of Moltke street, accompanied by a group of friends, motored to Pacific City, Tuesday evening of this week, where they enjoyed a roller skating party.

Mrs. Joseph Agresti of Cavour street returned home, Tuesday of this week, with her infant son who was born recently in San Francisco. Both are reported doing nicely.

The regular meeting of the Colma Parent Teachers will be held, Tuesday evening of next week, at 8 o'clock in the Jefferson Hall. All members are urged to attend. Mrs. Stella Jensen will be the principle speaker.

Howard Thurber and daughter Ruth of Thirty-first avenue, San Francisco, were guests, Tuesday evening of this week, at the home of Mr. and Mrs. H. L. Remington and family of Railroad avenue.

Friends of Mrs. Kate Scramaglia of Lawndale will be glad to hear that she is up and around again after being confined to her home for two weeks with illness.

A party consisting of Misses Rita Pacini, Ada Micheletti, and Susie Mibelli, Phil Mibelli, Frank Luchessi, and Giovanni Mibelli, all of Colma, motored to Bay Meadows, Friday evening of last week, where they enjoyed the pageant and displays at the San Mateo County Products and Floral Fiesta.

Jeannette Ramer ,small daughter of Mr. and Mrs. R. Ramer of Cavour street, is reported recovering successfully from a recent painful injury which has kept her confined to her home during the past few weeks.

Mr .and Mrs. Angelo Rovere of Briggs street, accompanied by B. Giusti, enjoyed a pleasant evening, Saturday of last week, at the San Mateo County Products and Floral Fiesta, where Mr. Rovere was awarded a silver cup for an unusually fine display of vegetables.

A very successful whist party was enjoyed by guests, Tuesday afternoon of this week, of the Women's Home Club of Colma. The affair was held at their club house on Werner avenue.

An invitation to all who are interested in consumer education is extended by the Parent Teachers Association for a series of lectures on that subject. These informative talks will be given each Tuesday morning from nine thirty to eleven during the next four consecutive weeks, at the San Mateo Junior college.

Mr. and Mrs. Angelo Rovere and Miss Stella Rovere of Briggs street were guests, Sunday of this week, at the summer home of Mr. and Mrs. Arthur Hooper in Woodside.

Miss Lorraine Lavagnino and Miss Stella Rovere enjoyed a pleasant afternoon, Saturday of last week, as guests of Misses Emma and Sybil VerLinden at their home on Annie street.

Roy DeMattei, eleven year old son of Mr. and Mrs. Jack DeMattei of Abbey street, was treated at the Junipero Serra Hospital, Friday morning of this week, for a badly lacerated arm. The young man suffered a bad fall while running in the yard beside Holy Angels Church.

Friends are congratulating Mr. and Mrs. Frank Rauh of San Bruno avenue, San Francisco, on the birth of a daughter, Monday of this week, at St. Mary's Hospital. Mrs. Rauh is the former Miss Elsie Silicani of Washington street, Colma.

Beverly Paradise, small daughter of Mr. and Mrs. Selwin Paradise of Briggs street, was confined to the Junipero Serra Hospital, Sunday of this week, following a plunge down a steep flight of stairs at her home. The child suffered a head injury.

Miss Nini Ruby who has been spending the past month vacationing in Santa Barbara, will return, Friday of this week, to her home on First avenue.

Three persons were injured, Saturday evening of last week, when the car in which they were riding overturned on an embankment near the Stohler and Kahle ranch where the three are employed. A. Stampanoni of Colma conveyed the injured to the Junipero Serra Hospital. Robert Goursau, most seriously hurt, received a back injury. Catherine Sarubleu and G. Lazzari were treated for cuts and bruises.

Plans are being completed for the whist party, sponsored by Daly City Fire Department Company No. 6, which will be held Wednesday evening, October 20, at the fire house on Werner avenue.

Celebrates With Birthday Party

Mrs. P. L. Peterson was honored on the occasion of her birthday, Tuesday evening of last week, at a party held at her home on Mission street.

Guests enjoyed a lively game of cards and were later served delicious refreshments.

Those present were Mesdames and Messers James McCullough, John Garibaldi, John Dennis, and P. L. Peterson; Mesdames L. Hutchings, Gerstenburg, and F. Kahle; Misses Dorothea Peterson and Anita Kahle; and Lawrence and Milton Peterson.

Fetes Members Of Pythian Sisters

Mrs. Pearl Jones of Vista Grande avenue entertained the members of the Thimble Club of Golden West Temple, Pythian Sisters, Friday afternoon of last week.

DRILL TEAM CHAIRMAN VISITS LOCAL PARLOR

Miss Rene Taube, state drill team and drum corps chairman of the N. D. G. W., visited the members of the newly organized drum corps of El Carmelo Parlor No. 181, N. D. G. W., at their meeting, last week, and gave an interesting and comprehensive talk on the aims of this branch of the order.

The next regular meeting of El Carmelo Parlor will be held Wednesday of next week, October 6, at 7:30 o'clock, in Masonic Temple, Daly City.

Initial J. C. Plan Approved By Board

Exterior plans for the proposed new San Mateo Junior College plant were approved, this week, by faculty committeemen and the archetect is now preparing blue prints for the science building for consideration of the board.

The completed building will cost approximately $240,000.

INDIANS DROP BERKELEY BOUT

Jefferson Braves Scalped By Strong Opponents In One-sided Football Game

Friday afternoon of last week, the Jefferson Indians ended their practice season by meeting Berkeley, which is scouted as being one of the strongest teams in the state.

Berkeley, having the advantage of playing on their own gridiron and backed up by a magnificent turnout of their student body, marched through the Jefferson line with comparative ease to score twice in the first half, placing Berkeley in the lead with a score of 14-0.

Berkeley, again attempting to score, tried a long pass which was intercepted by the Jefferson halfback, Roy Wilson, who returned it 35 yards before he was forced out of bounds by the last man between him and the goal.

Wilson, injured on this play, was replaced by Simpson, who came into the game full of spirit, took the ball on an end run and tore off another 30 yards to bring the Indians up to a scoring position. Here they tried passing, which failed to click, and they lost the ball on an intercepted pass.

Berkeley, again in possession of the pigskin, started their march up the field to the Jefferson goal, scoring in the final minutes of the game. The final score was 21-0.

Progress Inspires Health Campaigners

An eleventh hour response to the San Mateo Preventorium's appeal for aid in raising $10,000 in funds to carry on its program of medical relief for the underprivileged children of the peninsula inspired the campaigners to carry the drive—which was to have been discontinued—into next week.

The plan to renew the philanthropic work was made after officials heard reports on its progress during a luncheon, Wednesday of this week.

Ready To Distribute Iron Lung Seals

The avalanche of orders by the citizens of Daly City and surrounding communities for Iron Lung Seals to help in making possible the obtaining of a Collins Respirator, commonly known as the "Iron Lung," is encouraging.

The drive is exceeding all expectations, considering the few days the seals have been available to the public. Many civic minded citizens and business firms are helping make possible the saving of a life in an emergency by this method of treatment.

Jefferson Union High P. T. A. Activities

The executive board of the Jefferson Union High School will meet in regular session at the home of Mrs. George Woodside of Bruno avenue, Wednesday of next week. Mrs. Woodside and Mrs. Eva Page will be hostesses.

The High School program is off the press and will be distributed to the board members at this time.

Jefferson Union High School had a good representation at San Mateo Junior College, Tuesday of this week. The consumer educational classes are in the second week.

Mesdames Stella Jensen, H. Remington, Eva Page, F. Bentley, L. Hollingsworth and M. Woodside represented the high school.

PROPERTY WANTED

Redwood City or vicinity; must have good drainage; about 1½ miles from highway; small house or one partly finished; optional; price O. K. if suitable; no agents. Address 5610 Mission St., S. F.

Sept. 3-10-17-24.

GAS ANALGESIA X-RAY
Dr. Wm. J. Lantheaume
Practice of Dentistry
NEW MASONIC BUILDING
Delaware 2307 Daly City

YEAR BOOK FOR HI SCHOOL UNIT NOW COMPLETED

All Activities For The Present School Year Are Set Forth In Careful Detail

(Continued from Page 1)

the year and what the president of the State Congress envisions for all the members.

The co-ordinated program, which has been carefully prepared by the efficient and capable president of the unit, Mrs. Stella Jensen, and the program chairman, Mrs. Annie Flick, is considered to be one of the outstanding, not only in the Seventeenth District, but in the state.

On October 19 an evening meeting especially designed for parents has been scheduled. This will provide an opportunity to visit class rooms and meet instructors.

The Science and Social Science department will be in charge of the November 17 program.

Character education will be the appropriate theme for the December 15 program.

The first meeting for 1938 will be in the form of a Father and Son evening, with special emphasis on physical education and the wise use of leisure time. January 18 is the date.

Mrs. Lois Miller, president of the Seventeenth District, will be the speaker on the evening of February 15, when an elaborate Founders Day program will be presented.

March 16 is the date selected for the consideration of cultural subjects. Literature, drama and music will be stressed on that afternoon.

Pansy Jewett Abbott, county superintendent of schools, will address an evening meeting on April 19. This will be the unit's contribution to Public Schools Week.

May 18 will see the final meeting of the year and will honor mothers and daughters. The installation of new officers will take place at that time.

The Parent Teachers Association collection of songs are included in the booklet, as well as the Students Prayer used in the high school at Weirton, West Virginia.

Typing, mimeographing and compilation of the pages was done by Eleanor Conserva in the Commercial Department under the supervision of Miss Marjorie Robinson.

"MISS ROSE"
SCHOOL OF DANCING
Tap, Toe, Ballet and Acrobat
EVERY SATURDAY MORNING
from 10:30 to 12:30 at
876 Brunswick St., Daly City
Boys' Class, Mon. Evenings 6:45
Excelsior District
437 Brazil Ave., San Francisco
THURSDAY AFTERNOONS
from 3:30 to 5:30
Tap Class, Tuesday Evenings
from 7 to 8
Private Lessons by Appointment
Phone Delaware 8043

Shellubrication Firestone Tires
Accessories Tire Repairing
E. E. DESMOND
SHELL SERVICE
6098 Mission St., Cor. Goethe
Daly City
Cleaning Solvent Kerosene
Dry Cleaner Fly Spray
Furniture Polish Handy Oil

Daly City
SERVICE STATION
6252 Mission Street
Back of the Bank
ASSOCIATED GAS
Hancock Products
A-1 Car Wash .....75 cents
Lubrication .....75 cents
Wash and Polish Special.....$2.00
FREE BATTERY SERVICE

HARDWOOD FLOORS
Clean, Wax and Polish
$1 Per Room, Up
Sand, Refinish and Bleach
Stains Removed
Satisfaction Guaranteed
Phone Randolph 1827

PAINTING
SIGNS, TINTING, Etc.
7301 Mission street
Phone Randolph 9773

Phone Elkridge 4221
O'Keefe's Curiosity Shoppe
We Buy, Sell and Exchange
HOUSEHOLD GOODS
6266 MISSION STREET
Opposite Bank

SHEEHAN AND SON
REAL ESTATE
and INSURANCE
NOTARY PUBLIC
Office 62 Templeton Ave.
Daly City
Telephone Delaware 2637

MERITT ELECTRIC
Wiring, Appliances and
Refrigerator Service
FLOOR PLUGS INSTALLED
26 Hillcrest Drive Daly City
Phone Delaware 7817

SPRING VALLEY MARKET
198 Los Banos Avenue
FREE DELIVERY
Phone Randolph 0852

W. H. CLAY
ATTORNEY-AT-LAW
NOTARY PUBLIC
Telephone Randolph 4787
Residence 65 Gaudalupe Street
DALY CITY

TRY OUR
Delicious Assorted
French Cream Pies
Chocolate Boston Cream
CAKE
Merchants Lunch
Home Cooked
Served from
11:30 a. m. to 1:30 p. m.
RELISH BAKERY
Randolph 5712
6356 MISSION STREET

HENRY WARSHAWSKI
Thinks that by this time you folks
MUST KNOW IT!
KNOW WHAT?
Why, that he carries nearly everything, and you know this too:
That he's in a bigger and better store on the same spot.
6340 Mission Street

Phone Randolph 4676
S. N. PFEIFER
Resistered Plumber
ESTIMATES GIVEN
UNION SHOP
98 Hillcrest Drive Daly City

ORIGINAL
Dolan Wrecking Co.
No connection with any other firm of similar name
BUILDING WRECKERS
SINCE 1898
6939 Mission Street
DALY CITY
OPPOSITE HIGH SCHOOL
Phone RANDOLPH 6995
—DAY OR NIGHT—
Highest Prices Paid for Buildings and Building Salvage
We Furnish All Kinds Building Materials, Plumbing and Pipe in "New or Equal" at Lowest Prices

Where
Is The Better Place
To BUY It
You Have Only One Sure Way
of Knowing
WATCH THIS PAPER FROM
October 4-10

Racing...
AT
BAYSHORE CITY
EVERY
EVENING
San Mateo County
Greyhound Breeders Assn.
OPERATING
Town and Country
Kennel Club
...FIRST RACE AT 8:15...

Help yourself by patronizing your newspaper.

DALY CITY

NEWS NOTES OF PERSONAL INTEREST

Mrs. Frances Young of Elko, Nev., spent Sunday of this week visiting at the home of her mother, Mrs. L. B. Thomey of Willits street. On Sunday afternoon a drive over the Golden Gate bridge was greatly enjoyed by the visitor.

Funeral services were held in San Francisco, Wednesday afternoon of last week, for Mrs. Mabel Zemann, who passed away in that city Tuesday of last week, after a short illness. Mrs. Zemann leaves many friends in Daly City, she having formerly resided on Peoria street.

Mr. and Mrs. G. Cullum and daughter Joyce of North Park avenue motored to El Cerrito, Saturday evening of last week, where they attended a birthday dinner given in honor of Mr. Cullum's brother.

Mrs. J. Racuini and daughter Joan of Vista Grande avenue left, Saturday of last week, for Stockton, where they will spend a two weeks vacation visiting relatives.

The many friends of Josephine Rivas of Vista Grande avenue are pleased to hear she is progressing nicely and on the road to recovery, following an attack of scarlet fever.

Mr. and Mrs. W. Jones of San Francisco, a recent bride and groom, were guests, Saturday evening of last week, at the home of Mr. and Mrs. H. Jones of Vista Grande avenue.

Assistant Chief Fritz Hanson of San Diego avenue, who has been ill and confined to his home for several weeks, was enjoying the sunshine, Sunday of this week, from his front porch.

Mrs. Esther Lyman of Mission circle and Mrs. Grace Nelson of Hillcrest drive spent Sunday of this week visiting old friends in Martinez. The bass derby was being held that day and this helped to make the visit more interesting.

Mr. and Mrs. T. P. Tallon of Risel street, accompanied by their nephew, Billy Wright, and Richard Bolger, motored to Palo Alto, Saturday of last week, where they attended the Santa Clara-Stanford football game.

Miss Alice Raffo of Templeton avenue is vacationing in St. Helena, this week. She is the house guest of her maternal grandmother.

William Nassano of Risel street returned to his home from the Community Hospital, Saturday of last week, where he has been undergoing treatment for the past six weeks.

Mrs. J. Duffner of San Diego avenue was removed in an ambulance from her home, Thursday of last week, to the Community Hospital. The elderly matron fell from a chair, Monday of last week, while cleaning the cupboard and sustained a broken arm and a serious spinal injury. Her may friends wish her a speedy recovery.

Mrs. Delbert Irwin and Mrs. Terrance McHugh of San Francisco, accompanied by Mrs. W. P. Bolger of Risel street, motored to San Bruno, Friday of last week, where they were guests of Mrs. Milford Lo Reaux, for luncheon and bridge.

Mrs. Raffo and son Edmond of Templeton avenue spent last week end as the house guests of Mrs. Raffo's parents in St. Helena.

Miss Sylvia Manderville of Sacramento, spent last week end as the guest of her mother, Mrs. Helen Manderville of Risel street.

Mr. and Mrs. William Campbell and children of Agnew were dinner guests of Mrs. Helen Manderville of Risel street, Sunday of this week.

Mr. and Mrs. Joseph Agresti of Cavour street are the proud parents of a son, born Sunday, September 19. Forgot to mention it before.

Justice Wade H. Clay joined in matrimony, on last Sunday, Thomas R. Burling and Alice Arrieu. The rites were performed at the home of the judge on Guadalupe street in Daly City.

The members of the Swanks Club will sponsor a dance in the Daly City Auditorium, Saturday evening, October 9, with music by Jack Kelly's orchestra.

Mr. and Mrs. R. McDonough and children of Winchester street spent the last week end at Russian River, visiting with friends.

Mrs. Mary White and son Harold of Theta avenue motored to Atherton, Sunday of this week, where they visited with friends.

Mr. and Mrs. J. L. Brown, Theta avenue, motored to Ross, Marin County, Monday of this week, and visited with Mr. Brown's daughter, Mrs. Charles Hug.

A marriage license was issued in San Mateo County, last week, to Earl T. Evans, 24, of Winchester street, and Evelyn Hammer, 20, of Templeton avenue.

Mr. and Mrs. William Webb of San Diego avenue, Mr. and Mrs. Ken Foster of Hillcrest drive and Mr. and Mrs. Dell Canella of Willits street motored to Nortons Beach, Sunday, and spent a pleasant outing.

Mr. and Mrs. Chester Smith and daughter Ellen Louise of Woodrow street, Mr. and Mrs. R. Brauns of Mission street and Mrs. M. Seitz of San Jose motored across the Golden Gate bridge, Sunday, and spent the day at Stinson Beach.

Mrs. Ethel Hampton, who had been visiting for a week with her brother and sister in law, Mr. and Mrs. R. L. Crane of Woodrow street, returned to her home in San Rafael, Sunday of this week.

Miss Peggy O'Brien of Hillcrest drive and Mrs. Mary White and son Harold of Theta avenue motored to Bay Meadows, Friday evening of last week to attend the San Mateo Floral Fiesta.

A marriage license was issued in San Francisco, this week, to Loren Phelps, 22, 2153 Mission street, and Lilliam Kosta, 19, of Colma.

A wedding was solemnized, over last week end at Reno, of Miss Mabel Hess, 19, of San Francisco, and Vernon Bowen, 21, of San Diego avenue, Daly City.

The mothers of the members of Cubs Troop No. 149 and the Sea Scouts are sponsoring a whist party, Friday evening, October 22, in the Daly City Auditorium.

Mr. and Mrs. Melvin Weckerle of San Luis Obispo are house guests of Mr. and Mrs. Charles Weckerle of Acton street, this week.

Old Friends Have Pleasant Gathering

A gathering of friends of long standing met at the home of Mrs. Louise T. Cook of Bepler street, Monday of this week.

The early part of the evening was spent in visiting and renewing old friendships. This was followed by Dutch whist, the prizes being awarded to Clara Poket, Adele Scheele and Lillian Landini.

After a delightful evening dainty refreshments were served to the following guests: Mesdames Christine Johnson, Lucy Nelson, Mary White, Blanch Rollins, Mabel McNally, Dolly Roberts, Johanna Hedvall, Anna Plambeck, Lillian Landini, Adele Scheele, Elizabeth O'Brien, Clara Poket, Mary Friman, Lea Campbell and Grace Nelson.

Former Daly City Girl To Be Married

Wedding invitations have been issued for the marriage of Miss Margo Joan Fahy, daughter of Mr. and Mrs. Leon Fahy of San Francisco, and Edward Owen Myall of Oakland, to be solemnized Saturday evening, October 9 at 6 o'clock, in Old Saint Mary's Church, California street at Grant avenue.

Miss Fahy, who was born on Evergreen avenue, Daly City, and resided there for many years with her parents, is the grand daughter of Mrs. Margaret Fahy of Bellevue avenue.

NOBODY SEEMS TO BE 'WISED UP' ON ORDINANCES

Great Deal Of Confusion Now Exists Regording Building And Plumbing Laws

(Continued from Page 1)

ingless. Furthermore, the penalty for violations is placed at such a low figure as to be absolutely ridiculous.

On examination of the Plumbing Ordinance, so-called, one finds that many of the provisions of the various sections are duplications in language which defy intelligent deciphering as to their real meaning.

An amendment to this Plumbing Ordinance, adopted on January 13, 1936, purports to change the provisions of Section 14 thereof. However, on examination, it seems to this writer that the only change actually made is in the language used, as the meaning is absolutely the same as before the amendment was adopted.

In the purported amendment this ridiculous phrase appears: "All fees hereinbefore mentioned shall be paid at the time the request for inspection is made by the plumber."

Again: "Fee for plumbing permit on new plumbing work Five ($5.00) Dollars."

Here is the elucidating language of a preceding section of the ordinance:

"Section 7. Permit. The installation of, and the alteration of or change in the plumbing work or fixtures in any old or new building or buildings, shall not be done, until application shall have been made to the Plumbing Inspector and a permit issued as provided elsewhere in this ordinance."

Which of these enlightening sections of this wonderfully explicit ordinance is one to believe?

Imagine a plumber requesting an inspection of work before the same has been accomplished! Yet he is expressly forbidden from proceeding with any plumbing work until an application has been made and a permit to do the work has been issued. Yet, by another section of the same ordinance, he is required to pay the fee for the permit after the work has been completed—or "at the time request for inspection is made by the plumber." Strange requirements, indeed!

In order to obviate these confusing circumstances in future, it would see mto any casual observer that it is obvious that something should be done at once to clear up these differences so that our ordinances may be administered in the manner by the framers intended in the interests of the benefit and welfare of Daly City citizens and taxpayers.

It should be understood that the City Council as at present constituted is not responsible for this drawing of these ordinances, as they were framed and adopted previous to the time of the members of this council assuming office. Most of the ordinances have been operative for a long period of years.

Daly City Girl To Appear On Stage

A Daly City girl will appear on the program at the California Hall, San Francisco, Sunday night of this week at 7 o'clock. Miss Barbara Davis, 201 Citrus avenue, is a member of Otto Gruek's well-known girls tumbling team.

Wines - Liquors
Large Stock : Reasonable Prices
PRESCRIPTIONS
Edwards' Drug Store
The Middle of the Block Store

Newspaper Week—October 4 To 10

By GEORGE F. MORELL
President California Newspaper Publishers Association

By its very nature the newspaper does more to promote and publicize enterprise, individuals, and institutions, both public and private, than any other medium. Even competing media such as radio and moving pictures receive generous attention in its columns.

In the daily rush of gathering and presenting the facts of the surrounding world, the newspaper too often takes itself for granted. It tells about everything except itself. In place of the true story which the newspaper might tell of itself a vast amount of misinformation about newspapers has been put out by other media.

To paint the true picture, a week is set aside each year for the newspapers of California to tell their own story. The interesting items which can be presented are many. Among them is the fact that the depression did not bring failure to a single California newspaper! What other institution can show a comparable record? What better proof could there be of the place in the community which the newspaper fills or of the stability of the newspaper as an institution.

Publishers are proud, too, of the fact that in spite of the carefully planned and powerfully executed drives for control of the press during recent unsettled years, the American press remains unshackled and is today the only really free press in the world. As such it continues to be the strongest bulwark of the American people against influences attempting to destroy democracy.

Campaign Launched Against Disease

Sanctioned by a conference of the Board of Supervisors and San Mateo County officials, Wednesday morning of this week, the plan of procedure for the first phase of the county's campaign to end tuberculosis is now in effect. The plan calls for a house to house survey for statistics on the extent of the dread malady.

The burden of this work will fall on the public health nurses and related county employes.

Daly City Group Honors S. F. Girl

Miss Mary Caulfield of San Francisco, who recently announced her engagement, was honored by a group of her Daly City friends, Saturday of last week, with a tea at a well known hotel.

The guests were Mesdames Madeline Ferro, Rose Foster, Virginia Webb, Mary Conci, Edith Canella, Elsie Anderson, Ruby Striet and Myrtle Grassel; Misses Verna Conci, Alice Lorenz and May Costello.

Visitor From Old "Show Me" State

Peter Morgan Sr. of Mission street has as his guest, this week, his nephew, John Morgan of St. Joseph, Mo., whom he has not seen for 45 years. His visitor was but six months old when last seen by his uncle at the family home in Missouri.

John says he'd sure enjoy taking his uncle home with him to meet his young family and the missus.

GERMAN GROUP TO FEATURE IN EVENT

Star athletes of the Deutscher Verein, one of the oldest athletic groups in San Francisco, will present a series of exhibition drills and death-defying stunts as part of the "German Days" program which will be staged, Sunday afternoon of this week in California Hall, Polk and Turk streets.

CUSTOMERS BLOW IN
All Hours — Day and Nite

(No Lock On Our Door)
Peter's Lunch
SPECIAL LUNCH SERVED
FROM 11 A. M. to 8 P. M.
6286 MISSION STREET
Randolph 5032

"DIAL IT YOURSELF MISTER!"

HEAR RADIO A NEW WAY!
Get 15 Stations In 15 Seconds . . . With New
TELEDIAL
"SELF-TUNING" RADIO!

● The puzzling problem of *which radio to buy* isn't a problem any more.

One radio stands far out in front—in tuning, reception, tone and value—and you can prove it to yourself in 15 seconds. Just dial the new Grunow TELEDIAL!

Don't take our word that accurate, hair-line radio tuning is now merely a matter of a single careless finger flip.

Dial TELEDIAL yourself and hear the station you select respond instantly in perfect tune.

Don't take our word that it is possible to tune in 15 stations in 15 seconds.

Dial it yourself. You'll probably do it in 12 seconds. Most people do.

And don't take our word that you can get ALL-WORLD, All-Wave reception (on the conventional dial) almost as easily as you get local stations, and a lot easier and better than your neighbors get foreign stations on much more expensive sets.

Or that the new Grunow (patented) "Violin-Shaped" cabinet produces radio's most musical tone.

And, because Wm. C. Grunow has introduced into radio manufacture the principle of concentrated mass production, the quality in this glorious radio is noticeably superior to other radios that cost $30, $40 and $50 more.

EVERY 90 SECONDS SOMEONE BUYS A TELEDIAL

Grunow "TELEDIAL TWELVE"

The thrill of the decade! Automatic tuning . . . accurate to a hair-line . . . 15 stations in 15 seconds! . . . 12 Metal Tubes . . . 12-inch Speaker . . . All-Wave, All-World Reception . . . Patented "Violin-Shaped" Cabinet.

$114.95

UP TO $25 ALLOWANCE ON YOUR OLD RADIO

Byrne Radio Stores
6241 Mission Street — Phone Randolph 7782
1650 Ocean Avenue — Phone Delaware 7212